SJC

The

RETROSPECT

1 9 4 0

The 1940 Retrospect

PUBLISHED BY THE STUDENTS OF

Sunflower Junior College

AND

Agricultural High School

AT

Moorhead, Mississippi

Copyright, 1940

CHARLOTTE PARR
Editor-in-Chief

ALEX COCKERSOLE
Business Manager

The 1940 Re

Prese

Life at Sunflow

A

Agricultural

Impartial - - - Info

trospect

n t i n g

er Junior College

n d

High School

r m a l - - - Friendly

Contents

Alma Mater

Faculty--Features

Activities--Classes

Athletics--Our Patrons

Foreword

If in future years you may turn through these pages and rejoice in reliving old memories, the true purpose of this volume will have been achieved. May we feel---

When we have gone
And long to roam,
We'll wish that we were here,
We'll set asail over hill and dale,
And come back again for cheer.

—B. McClaine

ALMA MATER

The Year in Retrospect

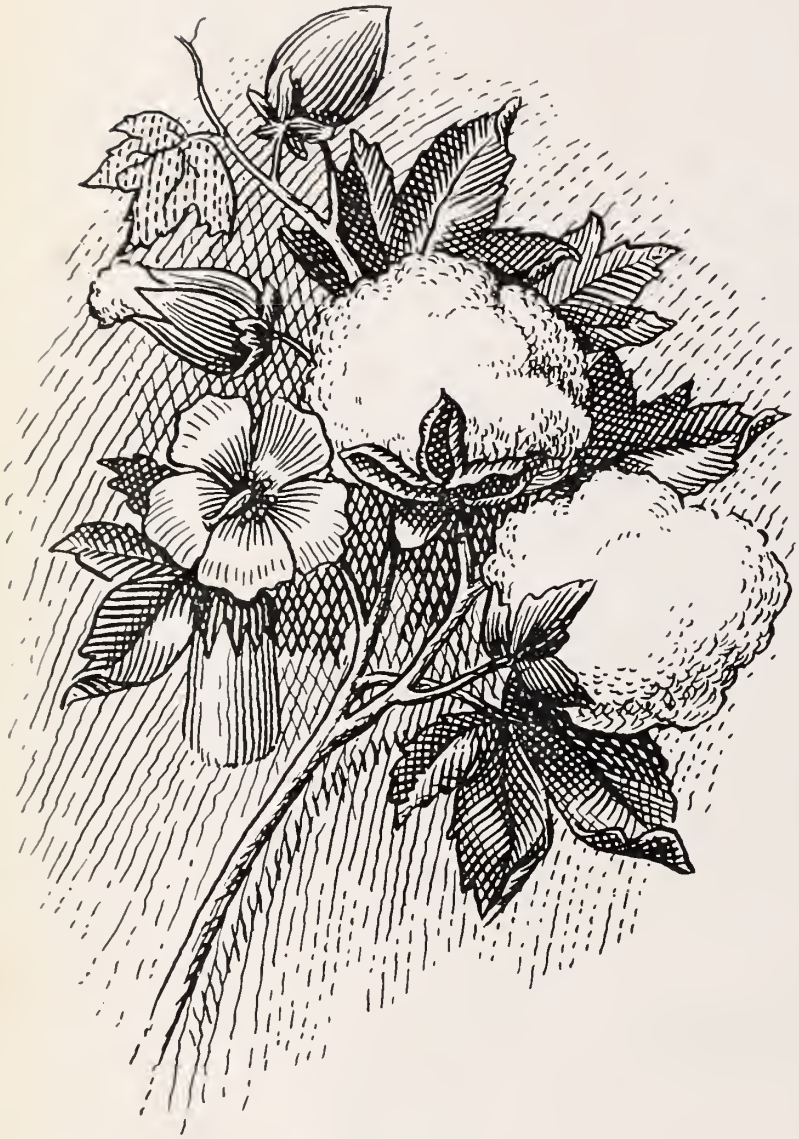

Sept. 11—Reception for Freshmen
Sept. 13—Opening Exercise
Sept. 22—Football game (Decatur)
Sept. 29—Football game (Raymond)
Oct. 5—Football game (Ole Miss Fresh.)
Oct. 5—Dance
Oct. 7-8—Home Going
Oct. 13—Football game (Summit)
Oct. 20—Football game (Ellisville)
Oct. 21—State Fair
Oct. 23—Freshman Stunt Night
Oct. 26—Football game (Southwestern Fresh.)
Oct. 31—Halloween Party
Nov. 3—Football game (Co-Lin)
Nov. 4-5—Home Going
Nov. 10—Football (Senatobia)
Nov. 11—Dance
Nov. 17—Football game (Goodman)
Nov. 24-27—Thanksgiving Holidays
Dec. 5—"Knights of Song"
Dec. 15—Dramatic Recital
Dec. 18—Music Recital and Choir Cantata
Dec. 19—Dance
Dec. 20—Basketball game (Memphis Coca-Cola)
Dec. 21-Jan. 2—Christmas Holidays
Jan. 12-13—Basketball game (Senatobia)
Jan. 19-20—Basketball game (Wesson)
Jan. 23-24—Basketball game (Goodman)
Jan. 29-30—Basketball game (Freed-Hardman)
Feb. 1-2—Basketball game (Senatobia)
Feb. 3—Basketball game (Wesson)
Feb. 6-7—Basketball game (Goodman)
Feb. 9—Basketball game (Memphis; Played N. Y. Celtics)
Feb. 10—Basketball game (Memphis Coca-Cola)
Feb. 12-13—Basketball game (Freed-Hardman)

Feb. 13—Lyceum, John S. Sloan, Liquid Air Demonstration
Feb. 16—Dance
Feb. 16-17—High School Basketball Preliminary Tournament
Feb. 23-24—College Basketball State Tournament at Decatur
Feb. 24—Annual laid out
March 4-5—Mississippi Valley Conference Tournament, Nashville
March 6—Band Concert
March 8—High School Rally Day
March 15—Little Theater Contest
March 16—High School Literary Examinations
March 21—College Rally Day
March 22-25—Easter Holidays

April 5—Delta High School Chorus
April 6—College Literary Examinations
April 8—Ted Shawn Dancers
April 12—Delta Field Meet (Cleveland)
April 13—State Junior College Band Contest (Jackson)
April 15—Lyceum, Lucille Elmore & Company
April 10-20—State High School Track Meet (University)
April 20—Junior College Tennis Tournament
April 26—College Platform Events (Co-Lin)
May 4—College Track Meet (Ellisville)
May 12—Baccalaureate
May 13—Special Recital
May 14—Special Recital
May 15—Commencement Recital
May 16—Commencement Play
May 17—Commencement

For her faithful service to Sunflower Junior College and her interest in student activity we, the student body, dedicate this annual to Miss Mabel Penrod.

★

★

To ---

MISS MABEL PENROD

--- we pay tribute

Board of Trustees

SUNFLOWER COUNTY

SAM JONES, *President* - - - - - - - - - - Indianola, Miss.

A. M. APPLEWHITE, *Secretary* - - - - - - - - Moorhead, Miss.

H. LEE HERRING - - - - - - - - - - - - Ruleville, Miss.

W. M. DUNCAN - - - - - - - - - - - - - Inverness, Miss.

T. C. SLEDGE - - - - - - - - - - - - - Sunflower, Miss.

E. A. TANNER - - - - - - - - - - - - - Indianola, Miss.

HUMPHREYS COUNTY

E. C. SAMPLE - - - - - - - - - - - - - - Belzoni, Miss.

G. C. ROGERS - - - - - - - - - - - - - - Louise, Miss.

MRS. J. F. SLAUGHTER - - - - - - - - - - Silver City, Miss.

LEFLORE COUNTY

L. S. ROGERS - - - - - - - - - - - - - Greenwood, Miss.

W. G. POINDEXTER - - - - - - - - - - - Morgan City, Miss.

PRESIDENT PAUL WEST

Mr. West received part of his education at Sunflower Agricultural High School and Junior College, later attending Mississippi A. & M. College, Delta State Teachers College, George Peabody College and Johns Hopkins University.

★ ★

After holding the position of principal of Tutwiler City Schools, he came to this institution in the same capacity. From principal he was promoted to dean and then to president. In this office Mr. West has done a great deal to further the progress of Sunflower Agricultural High School and Junior College and has shown a real love for his work.

▲

STANSEL HALL

▼

▲

LILY POOL

▼

▲

ADMINISTRATION BUILDING

▼

The Principle & Tutors
Mrs. Lee & Miss Clarkson here

▲

COLEMAN HALL

▼

There's a place that
There's a spot that

▲

BOYS' DORMITORIES

▼

Cor Tucker
Cor Cullen

Due from Memorial
Gymnasium

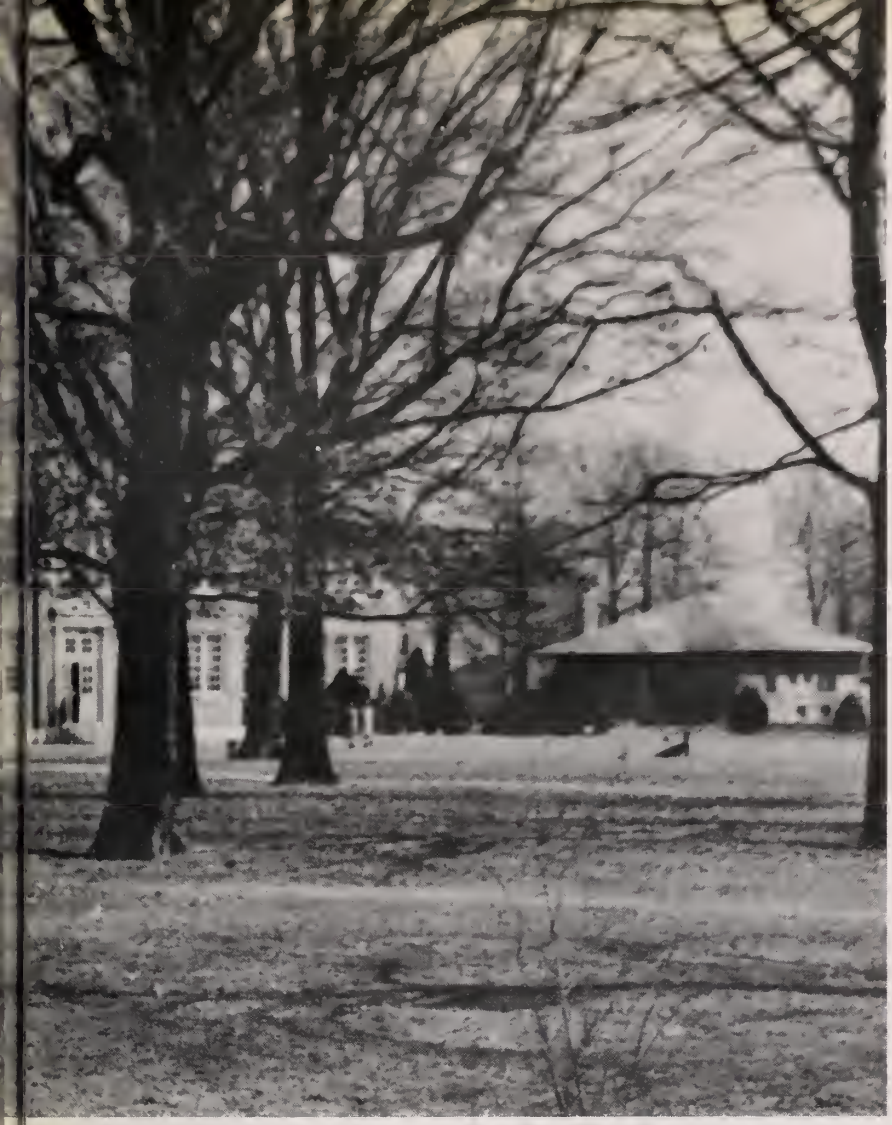

▲

THE SQUARE

▼

Cordiaux
Alma Mater ceteris!

Faculty

CARL H. EVERETT

Administrative Dean; Professor of Chemistry

B.S., University of Mississippi; M.S., University of Miss., Medical Certificate, University of Mississippi.

H. L. KING

Business Manager and Commerce

B.S., Mississippi A. & M.; Bowling Green University.

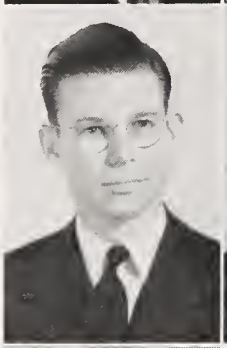

SPENCER L. MURPHY

Spanish and Latin

B.A., University of Mississippi; M.A., University of Mississippi; Diploma, Centro De Estudios Historicos, Madrid, Spain.

G. T. McCLENAHAN

Social Science and Athletic Director

B.S.C., University of Mississippi; Graduate Student, University of Mississippi.

HERMAN A. THIGPEN

Biology

B.S., Mississippi State Teacher's College; M.S., University of Mississippi; Graduate Student, Vanderbilt University

Faculty

ALICE M. JANNEY

Dean of Women; Professor of English

B.S., George Peabody College; M.A., George Peabody College; Graduate Student, George Peabody College; Graduate Student, University of Colorado.

AGNES B. HUNTER

Registrar and Commerce

B.S., West Tennessee Teacher's College; Graduate Student, University of Indiana; Student of Bowling Green University.

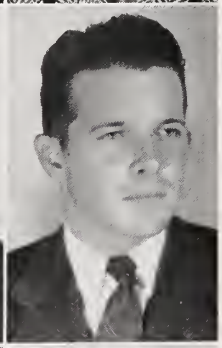

RICHARD H. EDDY

French and Psychology

B.S., Delta State Teacher's College; M.A., George Peabody College; Graduate Student, Johns Hopkins University.

R. D. ROGERS

Social Science and Coach

B.S., University of Mississippi; Student, Coaching School, Nashville, Tenn.

AUBREY C. HARRIS

Chemistry

B.S., University of Mississippi.

Faculty

JANIE STENNIS

History and Social Science

B.A., University of Mississippi; M.A., University of Mississippi; Graduate Student, Duke University.

JIM LEE ALLEN

English

B.A., University of Tennessee; M.A., Vanderbilt University

MABEL O. PENROD

College Mathematics

B.A., Friend's University; M.A., University of Kansas; Graduate Student of Wichata University.

M. E. THARPE

Agriculture

B.S., Mississippi State College; Graduate Student, Mississippi State College.

FANNIE OWENS

Home Economics

B.S., Mississippi State Teacher's College; M.S., University of Tennessee.

Faculty

GEORGIE C. HODGSON

History

B.A., Southwestern University; M.A., George Peabody College; Graduate Student, Vanderbilt University; Graduate Student, George Peabody College; Graduate Student, University of Wisconsin.

MAMIE DELL ELLIS

High School English

B.A., M. S. C. W.; M.A., Columbia University; Graduate Student, George Peabody University.

NANNIE PEARL SCROGGINS

High School Mathematics

B.A., M. S. C. W.; Graduate Student, University of Missouri

W. R. KNIGHT

Vocational Agriculture

B.S., Mississippi State College; Graduate Student, Mississippi State College.

MARY LOU STREETER

President's Secretary

Faculty

MRS. C. W. COONS

Education and High School English

B.Ed., Illinois State Normal University.

ANNIE KENNEDY

Dramatics

Curry School of Expression; Ashville Conservatory.

MELBA SMITH

Piano

B.S., Belhaven College; B.M., Gunn School of Music; Graduate Study, Chicago Musical College.

ELLA SULLIVAN CHAMBLEY

B.S., University of Alabama.

MRS. EMMY KITTRELL

Matron of Boys' Dormitory

Faculty

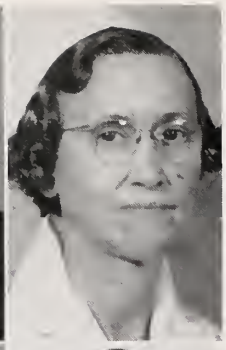

MRS. MARY STEVENS GOLDEN

Matron of Sophomore Dormitory; Nurse

Graduate Kings Daughter's Hospital, Greenville, Miss.

MR. C. W. COONS

Director of Band and Orchestra

B.A., Bradley Polytechnic Institute; B.Ed., Illinois State Normal University; Post Graduate Work, Northwestern University; National Music Camp, Interlochen, Mich.; Knox College; State University of Iowa.

MARY HENRY APPLEWHITE

Voice and Choir

B.A., Diploma in Voice, Grenada College; Graduate Study, Tulane University; Graduate Study, Chicago Musical College; Graduate Study, University of Paris, Paris, France.

MADGE FEMSTER POTTER

Study Hall and Library

MRS. OLA KNOX

Matron of Girls' Dormitory and Dietitian

Student, Iowa State College.

The SOPHOMORES

SOPHOMORES

CLASS OFFICERS

CHARLIE JACOBS - - - - - - - - - - - - - President
PAUL MOORHEAD - - - - - - - - - - - Vice-President
EVA REESE - - - - - - - - - - - Secretary-Treasurer

Respectively, Jacobs, Reese, Moorhead

DOROTHY EVELYN AIKENS - Shaw

Lee; Y. W. C. A.; President 2; Petals 2; Literary Contestant 2; President of Coleman Hall.

"Peace charmed the street beneath her feet,
And honor stirred the air,
And all astir looked kind on her
And called her good as fair."

CLARENCE ANDERSON - Wheeler

Lee.

"Wit in itself is a great asset."

CHRISTINE AVANT - - - - Boyle

Lee; Y. W. C. A.; Retrospect 2; Literary Contestant 1.

"One who never turned her back,
But marched breast forward."

BILLY BOYKIN - - - - Catchings

Lee.

"A man is no greater than he wills."

CHRISTOPHER BYRAN - Carrollton

Lee.

"Mischievous, likeable, an all-round sport."

FRANK BUCHANAN - - Indianola

Wilson; Y. M. C. A. 1, 2.

"Take it easy, have your fun, and let the world flicker on."

CLAUDINE CAMPBELL - - Benton

Y. W. C. A.; Lee.

"A full, rich nature, free to trust,
Truthful and almost sternly just."

JAMES CARITHERS - - - Leland

Lee.

"Our 'mailman'--a good sport in every way."

DOUGLAS CARVER - Minter City

Lee.

"Let us have men about us that are fat."

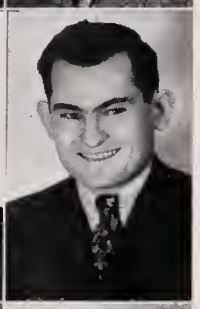

MITCHELL CAUTHERN - Nettleton

Wilson; Y. M. C. A. 1, 2.

"An industrious boy and self reliant."

CLARA CHILDRESS - - - - Isola

Wilson; Y. W. C. A.; Basketball 1, 2.

"Speaks with a purpose; plays ball with a measure of success."

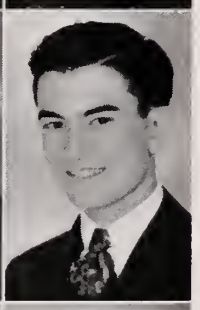

BRUCE CLARK - - - Montpelier

Wilson; Choir 2; Tennis 1, 2.

"He has a way all his own and we find it very pleasing."

M. G. CLEMENTS - - Greenwood

Wilson; Football 1, 2; Men's Council 2.

"None but himself can be his parallel."

RAY COCHRAN - Runnemede, N. J.

Wilson; Football 1, 2; Basketball 1, 2; Baseball 1, 2; Vice-President of Class 1.

"Capable, will tackle anything;
Another gridiron king."

ALEX COCKERSOLE - - Belzoni

Lee, Vice-President 2; Business Manager Retrospect 2; Aviation 2; Business Manager Petals 2.

"One of those students whose abilities seem to have no end."

DOROTHY COLEMAN - Doddsville

Lee; Y. W. C. A.

"Impulsive, earnest and prompt to act
And makes her generous thoughts a fact."

SYBIL COLEMAN - - Doddsville

Wilson; Choir 1, 2; Y. W. C. A. 1, 2; Retrospect 2.

"Looks forward, persevering to the last,
From well to better."

ALLIE CONNER - - - Parchman

Lee; Y. W. C. A.; Choir 1; Petals 1, 2; Retrospect 2; Cheerleader 2; Who's Who Most Original Girl 1, 2; Friendliest Girl 2; Pep Squad 1, 2.

"Once met you can never forget--
Just Oop."

CHARLES COOK - - - Dossville

Wilson; Y. M. C. A. 1, 2; Literary Contestant 1, 2.

'In a wagon hitched to a star he rides;
Another good man, a worker besides.'

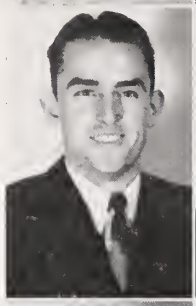

LEONARD COWAN - - Baldwyn

Lee; Y. M. C. A. 1, 2; Cabinet 2.

"Ambition has led many persons to the heights of prosperity."

DORRYS DAVIDSON - - Leland

Lee; Y. W. C. A., Treasurer 2; Choir 1; Retrospect 2; Voice 1.

"So active, so inquiring eye, or tongue
So varied in discourse."

FREDA DEAN - - - - - Leland

Wilson; Y. W. C. A. Secretary 2; Retrospect 2; Literary Contestant 1, 2; Who's Who Best Dressed 2; Most Dignified 2.

"A countenance in which did meet
Sweet records, promises as sweet."

IRBY DELAP - - - - - - Drew

Transfer Mississippi State; Lee.

"A handsome face and wavy hair
Makes him popular with the fair."

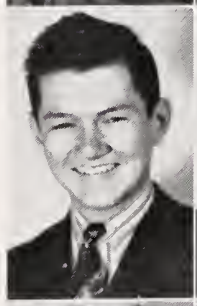

JOHN EMBRY - - - - Indianola

Wilson.

"One little dreams of the knowledge
hid behind that brow."

GRACE FARRAR - - - Guntown

Wilson; Y. W. C. A.; Basketball 1, 2.

"As one who held herself a part of all
she saw."

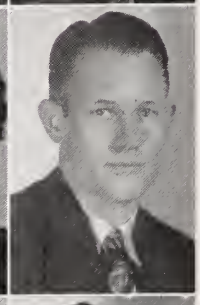

STANLEY FAULKNER - - Pontotoc

Wilson; Choir 2.

"Cheerfulness is cheaper than grouchiness; why pay the higher price?"

WILLIAM FLOWERS - - - Louise

Lee; Aviation 2; Literary Contestant 1.

"If worry were the only cause of death,
'Peanut' would live forever."

LOUISE FONDREN - - Morgan City

Wilson; Secretary to Wilson Society; Pep Squad 1, 2; Petals 2; Dramatics 1; Y. W. C. A. Vice-President 2.

"Found peace in love's unselfishness
And welcome--wheresoe'er she went
A good and gracious element."

VIVIAN GOGGANS - - Pontotoc

Lee; Y. W. C. A.

"Turns her necessity to glorious gain."

WILLIAM GORDON - - Itta Bena

Lee; Y. M. C. A.; Track 1, 2; Football 1, 2.

"A good athlete and a willing helper."

NEY GORE - - - - - - - - Marks

Lee; Debating 1, 2; Editor Petals 2; Choir 1, 2; Band 1; Literary Contestant 1.

"Reads a lot, knows even more, and excels in journalism."

VERA GLENN - - - - Marietta

Wilson; Y. W. C. A.

"A jolly good pal and we're all for her."

ELONA GRAY - - - - - Dorsey

Wilson; Y. W. C. A.; Transfer from M. S. C. W.

"A girl of few words but high ideals."

GARNET RUTH HAIN - - - - - - - - - - - - - Witchita City, Kans.

Lee; Y. W. C. A.; Dramatics 1, 2; Pep Squad 1, 2.

"Whose high endeavors are an inward light
That makes the path before her always bright."

JOE HALL - - - - - - - Anguilla

Wilson.

"The campus 'fixer-upper'--always helpful to anyone."

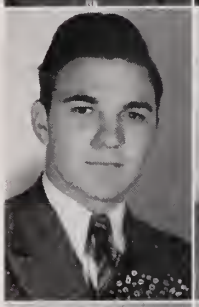

LILLIEBETH HILL - - Greenwood

Lee; Y. W. C. A.; Retrospect 2; Pep Squad 1.

"Blonde, blue eyes, a sweet smile with dimples--a mathematical mind yet--a scatterbrain."

CHRISTINE HOBBY - - - Richley

Lee; Y. W. C. A.

"The light thrilled toward her with angels in strong lend flight."

JANE HUTCHINSON - Doddsville

Lee; Y. W. C. A.; Voice Contestant 1; Retrospect 2.

"Sent to inflame the world beneath.
I was but a bud, but did contain
More sweetness than shall spring again."

WILLIAM JACKSON - - Moorhead

Lee; Track 1, 2.

"Of all the forms of discourse, I prefer argument."

CHARLES JACOBS - - - Rosedale

Lee; Retrospect 1, 2; Tennis 1, 2; Who's Who Mr. S. J. C. 2; Debate 1, 2; Who's Who Most Versatile 2; Y. M. C. A.

IRENE JEFFERSON - - Inverness

Wilson; Choir 1, 2; Y. W. C. A.

"She is pretty to walk with and witty to talk with and pleasant, too, to think on."

DOUGLAS JENNINGS - Kosciusko

Wilson; Aviation 2.

"He is a gentleman in every respect."

HILDA JENNINGS - - Kosciusko

Lee; Choir 2; Transfer Holmes Jr. College; Y. W. C. A.

"She that brings sunshine into the lives of others cannot keep it from herself."

KATHRYNE JOHNSON - Doddsville

Lee; Choir 1, 2; Y. W. C. A.

"Of transient joys, that ask no sting from jealous fears, or coy denying."

MARIE JOHNSON - - - Moorhead

Lee.

"Answers to the name of 'Skee-Ball' A willing answer to any call."

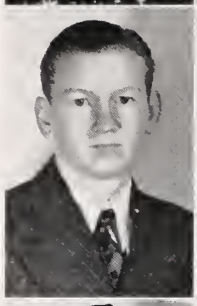

ROBERT JOYCE - - - Belzoni

Lee.

"The sheik of the campus, and a friend to all."

RIVERS KING - - - - - Leland

Lee; Football 1, 2; Track 2.

"An all round good sport on the gridiron and in class!"

AL KORNBERGER - Camden, N. J.

Wilson; Football 1, 2; Basketball 1, 2; Baseball 1, 2.

"A ready smile, a winning way, Always helpful, always gay."

HERSCHEL LEECH - - Smithville

Wilson; President Y. M. C. A. 2; Retrospect 2; Literary Contestant 2.

"Strong of mind and true of heart In everything he'll do his part."

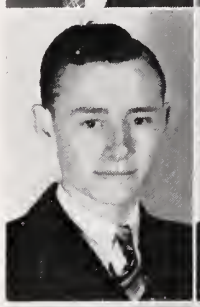

MARY GUSSIE LEWIS - - - Drew

Lee; Voice 2; Choir 1, 2; Y. W. C. A.

"She has the voice of an angel."

EVERETTE LITTON - - - - Shaw

Lee; Baseball 1, 2.

"Friendly, energetic, and cooperative at all times."

BERNICE McCLAINE - - Indianola

Wilson; Choir 1; Dramatics 1, 2; Little Theatre 1, 2; Stage Contestant 2; Y. W. C. A.

"She'd make a verse or tale for delight Joust, act well, and write."

HOUSTON McCOOL - - Kosciusko

Lee; Men's Council 2; Y. M. C. A.

"The way to have a friend is to be one."

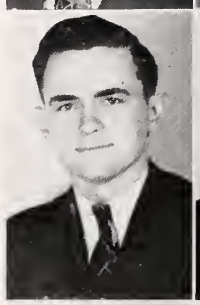

EDWIN McCOOL - - - Doddsville

Lee.

"Stout of heart and strong of limb."

EDWINA WILSON - - - Catchings

Lee; Y. W. C. A.

"Great modesty often hides great merit."

QUAY McGREGOR - - - Randolph

Lee; Y. M. C. A.

"Where there's a will, there's a way."

MARJORIE McMATH - - - Sidon

Wilson; Y. W. C. A.

"Success comes in cans,
Failures in can'ts."

WALTER MARTIN - - - Wheeler

Lee; Basketball 1, 2; Men's Council 2; Y. M. C. A.

"His position on the basketball team, along with his good personality, will add to his success."

HARVEY MITCHELL - - Sunflower

Wilson; Aviation 2.

"Even though vanquished, he will argue still."

JAMES MOODY - - - - - Shaw

Wilson; Y. M. C. A.

"Neat in appearance, and a winning personality."

OLA RAE MOORE - - - - Fulton

Wilson; Pep Squad 1; Y. W. C. A. Cabinet 2.

"Leave silence to the Saints
I'm but human."

PAUL MOOREHEAD - - Parchman

Wilson; Football 1, 2; Petals 1; Retrospect 1; Vice-President of Sophomore Class; Y. M. C. A. Cabinet 2.

"One who enjoys life, and has lots of friends."

JAMES NEWTON - - - - Drew

Wilson; Football 1, 2.

"A boy once met, you can't forget."

JEANETTE NOBLE - - Anguilla

Wilson; Y. W. C. A.

"One who puts her best into life."

HARRIS ODOM - - - - - Drew

Lee; Y. M. C. A.

"A good mind, a good judgment, a good intellect, and a power to work."

MILDRED PARKER - - Greenwood

Lee; Petals 2; Retrospect 2; Who's Who Most Intellectual 1, 2; Literary Contestant 1, 2; Y. W. C. A.

"Her open eyes desire the truth
The wisdom of a thousand years is in them."

CHARLOTTE PARR - - Ruleville

Wilson; Piano 1; Petals 1, 2; Choir 1, 2; Literary Contestant 1; Y. W. C. A. Cabinet; Retrospect Editor 2; Who's Who Miss S. J. C. Most Versatile 2.

"Plays in many games of life;
That which she doth most value
Must be won."

OUIDA PATE - - - - - - Isola

Wilson; Basketball 1; Y. W. C. A.

"Of her bright face one glance will trace
A picture on the brain
And of her voice in echoing hearts
A sound must long remain."

ROBERT PATTERSON - New Albany

Lee; Basbell 1, 2; Cheerleader 1, 2; Petals 2; Retrospect 2; Tennis 1, 2; Y. M. C. A.

"A good mixture of fun and seriousness."

MILDRED PEEPLES - - - - -

Wilson; Choir 1, 2; Y. W. C. A.; Retrospect 2.

"If she will, she will, and you may depend on it;
If she won't, she won't, and there's no end on it."

JAMES PENNEBAKER - - - Isola

Wilson; Dramatics; Literary Contestant 1, 2.

"Courteous, intellectual, and ambitious to succeed."

GERVICE PIERCE - - - Indianola

Wilson; Basketball 1; Track 1; Y. W. C. A.

"Kind, helpful, energetic--a friend to all."

MARY AGNES POLIZZI - Indianola

Lee; Dramatics 1, 2; Little Theatre 2; Y. W. C. A.

"A face with gladness over-spread
Soft smiles by human kindness bred."

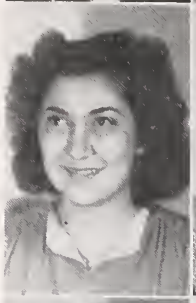

NORMA RHEA POUNDS - Booneville

Lee; Literary Contestant 1; Y. W. C. A.

"She mounts the ladder round by round."

VOTA RAMEY - - - - Marietta

Wilson; Basketball 1; Pep Squad 1; Tennis 1; Y. W. C. A.

"She labors good on good to fix, and owes to virtue every triumph that she knows."

SAMMIE RAY - - - - Rosedale

Wilson; Museum Taxidermist.

"One whose affections cater to our annual editor."

EVA REESE - - - - - - Tupelo

Wilson; Basketball 1, 2; Who's Who Best Girl Athlete 2; Track 1; Y. W. C. A.

"Intelligent, attractive, sweet personality,
Not a dream, but perfect reality."

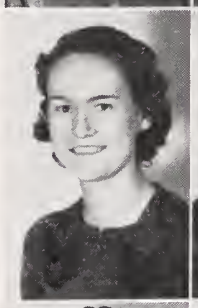

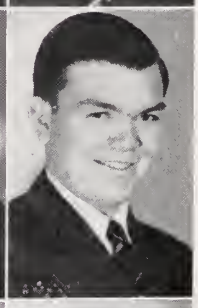

PHIL REDDING - - - - Rosedale

Lee; Y. M. C. A. Cabinet 2; Quartet 1; Choir 1, 2.

"A likeable fellow, but very timid."

ELAINE REICH - - - - Fulton

Lee; Pep Squad 1, 2; Y. W. C. A.

"You think she's quiet, but look at that twinkle in her eye."

DAVID WESTMORELAND - Belzoni

Wilson.

"A 'new comer' this year who has made steady friendships."

BILLY RIDDELL - - - Moorhead

Wilson; Choir 2.

"To know him is to trust him."

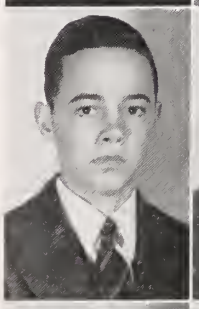

GEORGE "ICY" RIVES - Indianola

Wilson.

"A chemistry shark who's truly interested in his work."

NED ROBINSON - - - Greenville

Wilson; Y. M. C. A. Cabinet 2; President Wilson Society 2; Who's Who Friendliest Boy; Choir 1, 2; Cheerleader 1, 2.

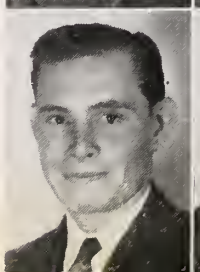

JOE ROSS - - - - Minter City

Lee; Football 1, 2.

"He who has courage is sure to succeed."

LILLIAN ROSS - - - - Sunflower

Lee; Y. W. C. A.

"We see little of her but have learned to like her."

RAY RUSCOE - - - - - Drew

Lee; Choir 1, 2; Who's Who Best Dressed 2; Y. M. C. A. Literary Contestant 2.

"Neatly dressed, a pleasing manner."

EDITH SIEGEL - - - Moorhead

Lee, President 2; Piano Contestant 1: Piano 1, 2; Retrospect Beauty 1.

"An intelligent person--a leader in all things that are good."

STEVE SHAW - - - - Moorhead

Wilson; Aviation.

"Friendly, courteous, and congenial."

LAURA MAE SHEFFIELD, Moorhead

Lee; Dramatics 1; Y. W. C. A.

"To know her is to love her."

CORINE SHIELDS - - Clarksdale

Wilson; Y. W. C. A.

"Quiet, studious, loyal and true Reserved, yet friendly and pleasant, too."

CHARLIE SHUMAKE - - Pontotoc

Lee; Football 1, 2; Baseball 1, 2.

"Big and blond, an ambitious boy."

JOHN WILSON - - - - Bonner

Wilson; Y. M. C. A. 1, 2.

"His level head will carry him to the top."

PAUL STANCH - Runnemede, N. J.

Lee; Football 1, 2.

"A dillar, a dollar, a ten o'clock scholar,
What makes you come so soon?
You used to come at ten o'clock
Now you come at noon."

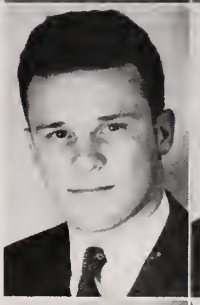

LESLIE STEEL - - - - Bethany

Lee; Basketball 1, 2; Baseball 1, 2; Dramatics.

"Blond, dynamite, especially with a basketball and women."

HORACE SUGG - - - - Maben

Wilson; Choir 1, 2; Y. M. C. A. Vice-President 2; Quartet 2; Petals 2.

"An interesting puzzle--serious one minute and laughing the next."

CHARLES SUMERALL - Indianola

Wilson.

"Reserved, intelligent, but rather silent."

HUGH SWITZER - - - Inverness

Wilson; Y. M. C. A. Cabinet 2; Track 2.

"Very friendly, known not as Hugh, but as 'Red'."

PAUL TEDFORD - - - - - Lyon

Wilson.

"Quiet? Not if you know him."

J. B. THOMAS - - - Sunflower

Lee; Literary Contestant 1.

"Ask the class--you'll see He excels in Chemistry."

WOODROW TISDALL - Doddsville

Wilson; Y. M. C. A. Cabinet.

"Good at making speeches, grand at making friends."

ROBERT TOLLISON - - Moorhead

Lee, Secretary; Retrospect 1, 2; Petals 1, 2; Band 1; Orchestra 2.

"One of the cleverest fellows one could know."

VILLA TRAMMEL - - - - Dorsey

Wilson; Pep Squad 1, 2; Y. W. C. A.

"The very essence of femininity."

LEONARD VEERNAMONTI - - - - - - - - - - - Runnemede, N. J.

Lee; Football 1, 2; Baseball 1, 2.

"A conscientious student, he has reaped his reward for his studious turn."

BENTON WALDRIP - - - Tupelo

Lee; Aviation; Y. M. C. A.

"I am the master of my fate."

GRACE WEATHERFORD - Baldwyn

Wilson; Literary Contestant; Pep Squad 1, 2; Y. W. C. A. 1, 2.

"We can always depend on her to do her best."

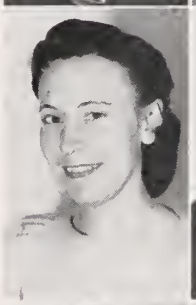

HOMER WEBB - - - - Indianola

Wilson; Y. W. C. A 1, 2.

"He's confined his conquest to a certain freshman."

J. C. WESTMORELAND - - Belden

Wilson; Y. M. C. A. 1, 2.

"He lets nothing worry him."

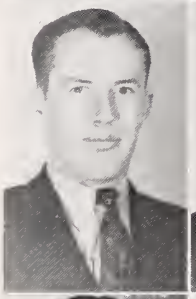

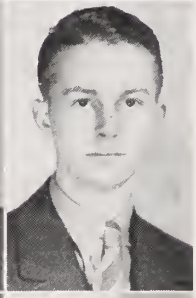

HOWARD WHITTEN - - - Cascilla

Wilson; Y. M. C. A. 2.

"Tall, sweeps along with a smile."

JANE WHITTEN - - - - Cascilla

Lee; Y. W. C. A. 1, 2; Transfer from Goodman.

"Works hard, never worries-- that's her way."

SUE WHITTEN - - - - Cascilla

Lee; Y. W. C. A. 1, 2; Pep Squad 1, 2.

"Love, love, love is like a dizziness. Won't let a poor girl go about her business."

CECIL WILSON - - - Booneville

Wilson; Y. M. C. A. 1, 2; Aviation 2.

"He's intelligent--why does he try to hide it?"

CLYDE E. WOOD - - - Duck Hill

Wilson; Secretary Y. M. C. A. 2; Retrospect 2; President Men's Council 2; Choir 2.

"A born leader--an apt president of the men's Council."

FRESHMEN

The Freshmen....

OFFICERS

TRUXTON NORTHCUTT - - - - - - - - - - - - President
"BROCK" SAVELL - - - - - - - - - - - - Vice-President
JOE HUNTER - - - - - - - - - - - - - - Secretary

Respectively, Joe Hunter, Truxton Northcutt, "Brock" Savell.

HILTON ABERNATHY
Leland, Miss.

SARAH AGNEW
Baldwyn, Miss.

JOSIE DELL ARTERBURY
Cruger, Miss.

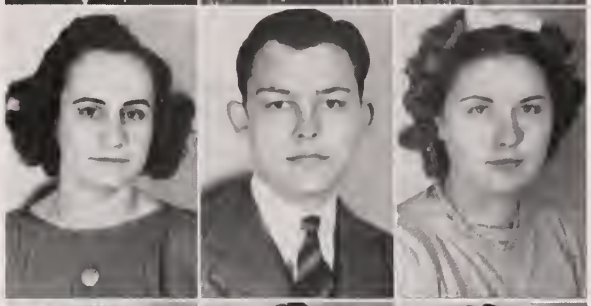

ERSEL BALLARD
Isola, Miss.

ALFRED BARTHOLOMEW
Indianola, Miss.

LADONIS BEARD
Moorhead, Miss.

T. F. BELL
Cary, Miss.

L. V. BENNETT
Sunflower, Miss.

RAYMOND BICKERSTAFF
Blytheville, Ark.

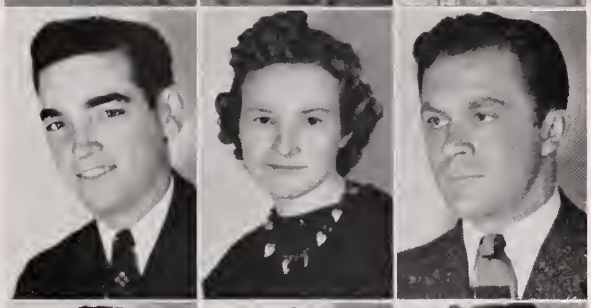

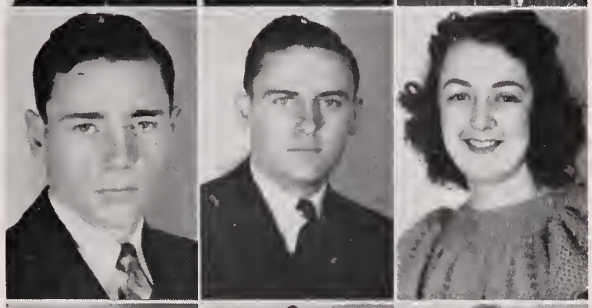

ROBERT BOYD
Camden, N. J.

GRADY BROWN
Drew, Miss.

MARY GREEN BROWN
Troy, Tenn.

KATHRINE BRYAN
Blaine, Miss.

MARY BUSH
Blaine, Miss.

ALVARETTA CADE
Darlow, Miss.

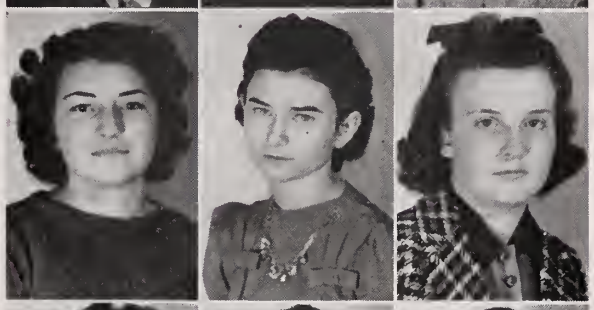

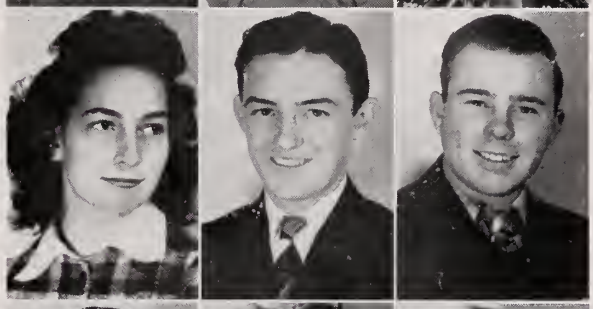

ZELDA CARCH
Moorhead, Miss.

LAMAR CARITHERS
Leland, Miss.

SPIVA CARTER
Belzoni, Miss.

RAY CASSARD
Shreveport, La.

MARJORIE CHAPMAN
Indianola, Miss.

MARIE CLARK
Starkville, Miss.

ROBBIE LEE CLARK
Belzoni, Miss.

JAMES CLIFTON
Indianola, Miss.

DUDLEY CLOWER
Greenville, Miss.

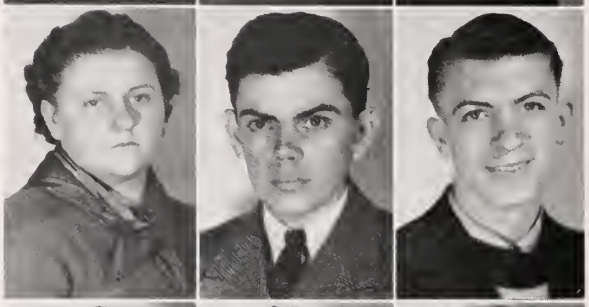

SUE COLLINS
Grenada, Miss.

BILL COLLINS
Greenwood, Miss.

CLARENCE CONNER
Indianola, Miss.

CARL CONLEE
Leland, Miss.

GEORGE COONS
Peoria, Ill.

CATHRINE COOPER
Derma, Miss.

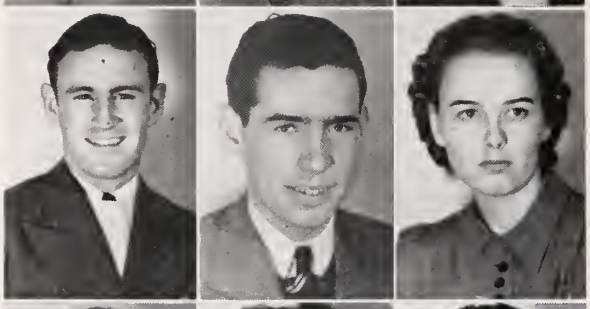

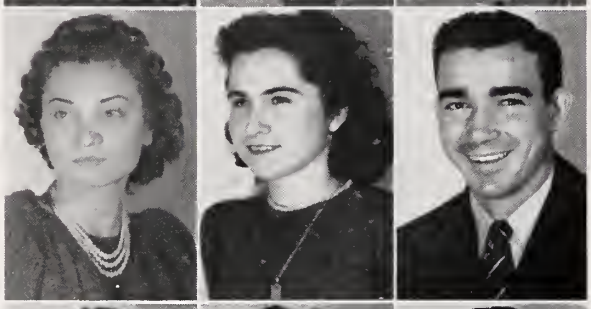

FLORA FRANCES COOPER
Indianola, Miss.

ODESSA COOPER
Sweatman, Miss.

ANCLE CUMMINGS
Drew, Miss.

FANNIE MAE CURTIS
Winona, Miss.

ELLEN DANIEL
Drew, Miss.

GEORGE DANTZLER
Sunflower, Miss.

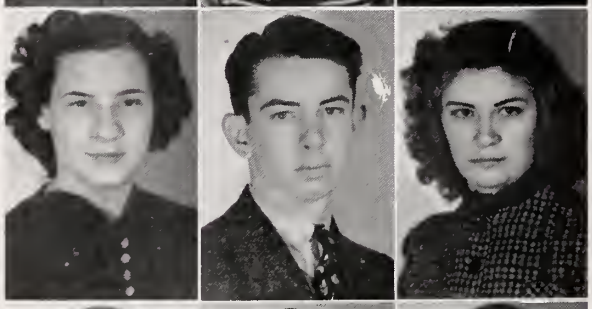

LUCILLE ESTES
Shannon, Miss.

ROGER EUBANKS
Indianola, Miss.

SUSIE FIKES
Isola, Miss.

ROGER FITE
Grenada, Miss.

HUBERT FORMAN
Indianola, Miss.

LUCILLE FORTENBERRY
Drew, Miss.

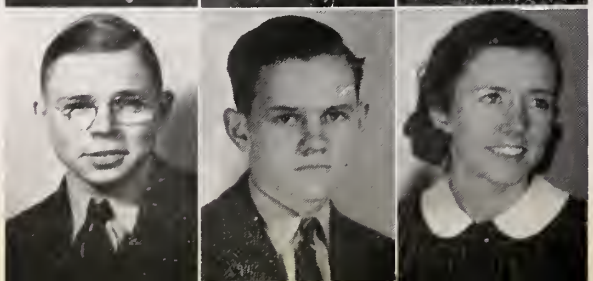

RAY FRIED
Indianola, Miss.

VIVIAN GILMER
Indianola, Miss.

AARON GOLDEN
Drew, Miss.

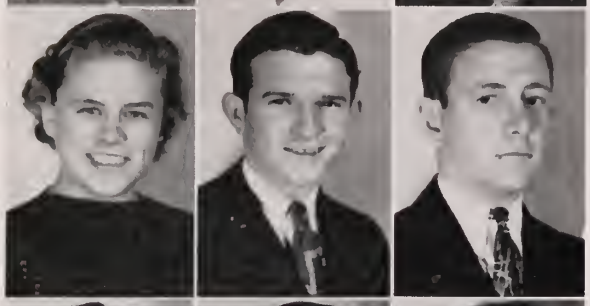

MINNIE FRANCES GOODWIN
Grenada, Miss.

JAMES MOORE
Elliot, Miss.

PAUL GRANTHAM
Anguilla, Miss.

MOORE GREER
Sikeston, Mo.

LYNWOOD GRIFFITH
Collingswood, N. J.

MARY CATHARINE GRISHAM
Baldwyn, Miss.

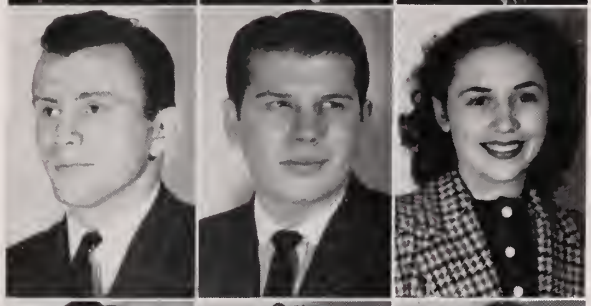

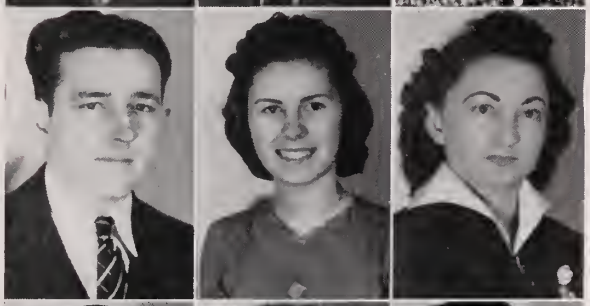

JAMES HARRIS
Shannon, Miss.

DARL HARRISON
Shaw, Miss.

LETHA HARPER
Indianola, Miss.

EARL HILL
Okolona, Miss.

MARTHA HINSON
Leland, Miss.

RUTH HOOD
Winona, Miss.

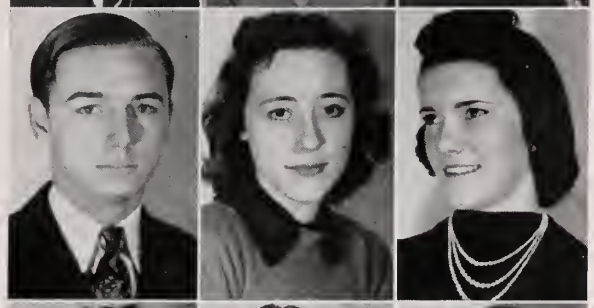

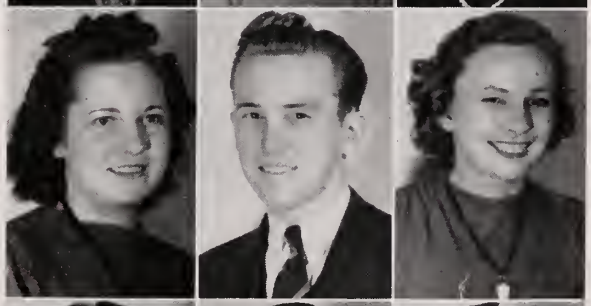

MARY NELL ELDER
Wheeler, Miss.

JOE HUNTER
Water Valley, Miss.

ROBBIE DORIS INGRAM
Sweatman, Miss.

TROY INGRAM
Parchman, Miss.

ROY JOHNSTON
Shannon, Miss.

GARNETT JONES
Indianola, Miss.

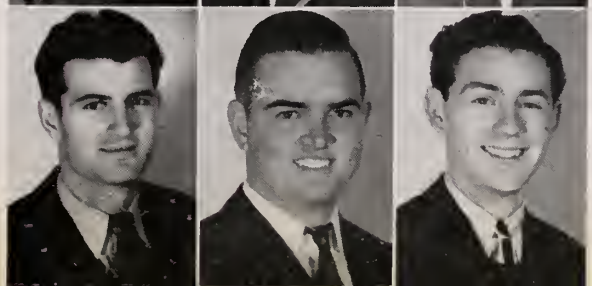

KENNETH JONES
Indianola, Miss.

LOUISE JONES
Inverness, Miss.

SYDNEY JUNOV
Rosedale, Miss.

MARGUERITE KING
Inverness, Miss.

GENE LANHAM
Montpelier, Miss.

FREDDIE LENNARD
Cruger, Miss.

BILLY LESTER
Leland, Miss.

BANKS McDOWELL
Columbus, Miss.

PAT McKEE
Silver City, Miss.

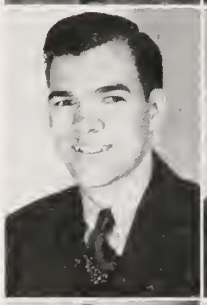

EDWARD MILLER
Ashbuenham, Mass.

MARC MILLER
Moorhead, Miss.

EARL MINYARD
Greenwood, Miss.

CATHERINE MAXIE MURPHY
Indianola, Miss.

WILLIE MARTIN MURPHY
Indianola, Miss.

WILEY NASH
Columbus, Miss.

ALYCE NASON
Belzoni, Miss.

RICHARD NASON
Belzoni, Miss.

ALENE NEAL
Sweatman, Miss.

BLANCHE NORMAN
Rich, Miss.

TRUXTON NORTHCUTT
Columbus, Miss.

GRACE NORWOOD
Duck Hill, Miss.

MARTHA NORWOOD
Schlater, Miss.

LAWRENCE NOSSER
Vicksburg, Miss.

JAMES PATTERSON
Anguilla, Miss.

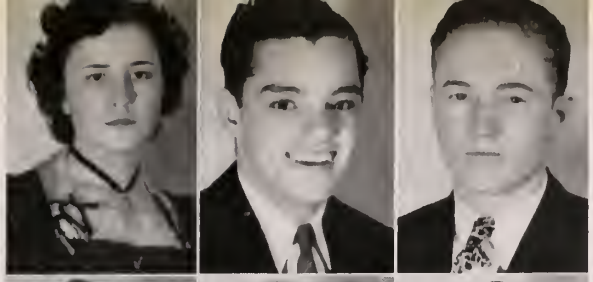

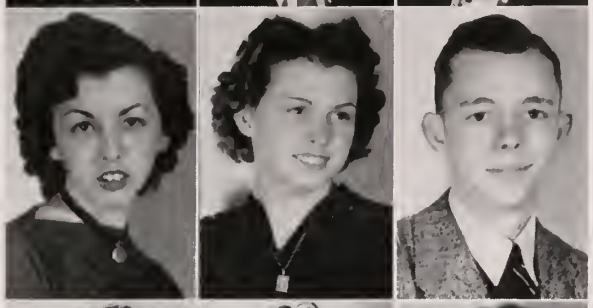

MARGARET PATTERSON
New Albany, Miss.

MILDRED PATRIDGE
Ruleville, Miss.

ARCH PEARSON
Indianola, Miss.

NANCY PENTECOST
Doddsville, Miss.

MUR V. PHILLIPS
Indianola, Miss.

DOROTHY PIERCE
Indianola, Miss.

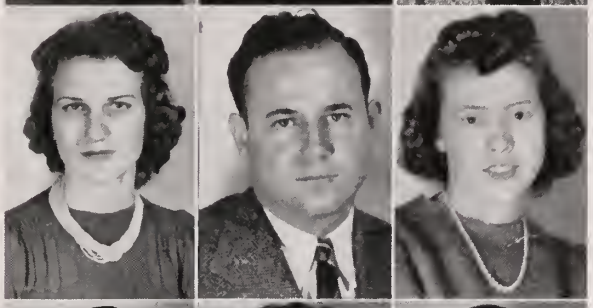

TOMMY POOLE
Indianola, Miss.

HELEN POPE
Hollandale, Miss.

MARY ETHEL POWELL
Sunflower, Miss.

NEIL PRESLEY
Booneville, Miss.

MAURINE PYRON
Indianola, Miss.

ELY RANDELL
Morgan City, Miss.

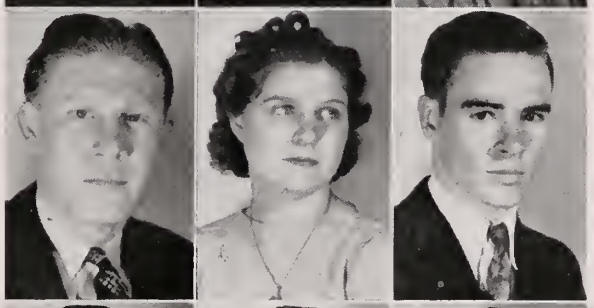

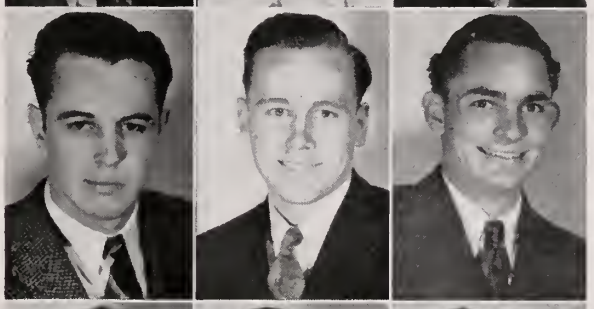

WINFREY REDMOND
Cleveland, Miss.

JAMES REED
Ripley, Miss.

HOWELL RICHARDSON
Shaw, Miss.

CAROLYN RIDDELL
Moorhead, Miss.

KATHRYN ROGERS
Booneville, Miss.

JAMES ROTH
Drew, Miss.

QUINTIN SAVELL
Rolling Fork, Miss.

RAYLENE SCRIBNER
Tupelo, Miss.

PAULINE SHAFFER
Ruleville, Miss.

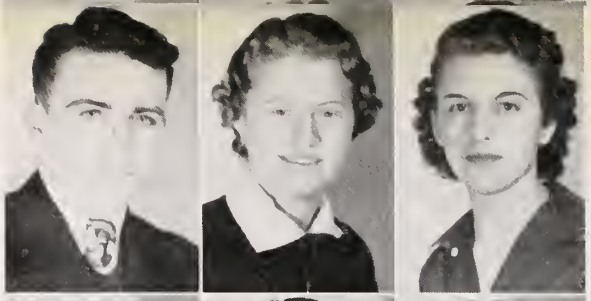

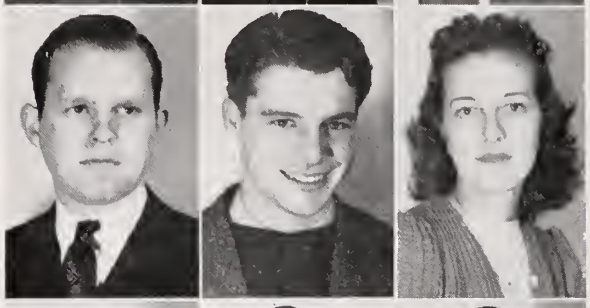

GEORGE SHANNON
Indianola, Miss.

RICHARD SHAW
Moorhead, Miss.

MARY VIRGINIA SHINN
Whitfield, Miss.

ROBERT SIMS
Booneville, Miss.

CECIL SMITH
Booneville, Miss.

GLENN SMITH
Ruleville, Miss.

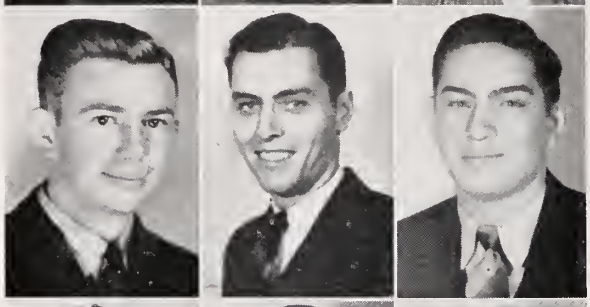

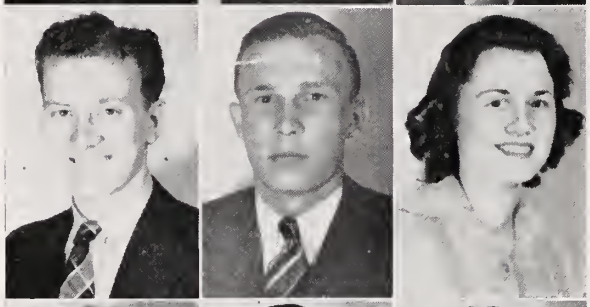

HARMON SMITH
Tishomingo, Miss.

JOHN SMITH
Marietta, Miss.

VIRGINIA SMITH
Ruleville, Miss.

BYRDIE SNELL
Inverness, Miss.

JAMES SPARKMAN
Schlater, Miss.

LLOYD SUMERALL
Inverness, Miss.

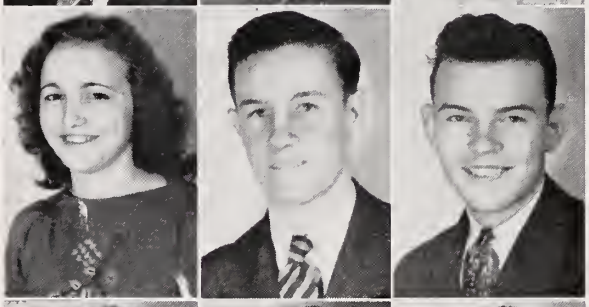

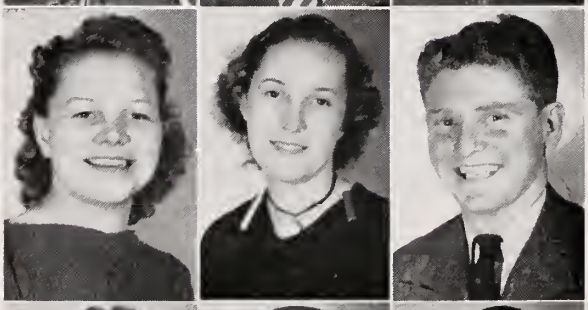

KATHRYN SUMERALL
Indianola, Miss.

VERTIE B. TEDFORD
Rome, Miss.

JAMES THOMAS
Booneville, Miss.

BERNICE TOWNSEND
Doddsville, Miss.

PAUL TOWNSEND
Belzoni, Miss.

HAROLD TURNAGE
Ruleville, Miss.

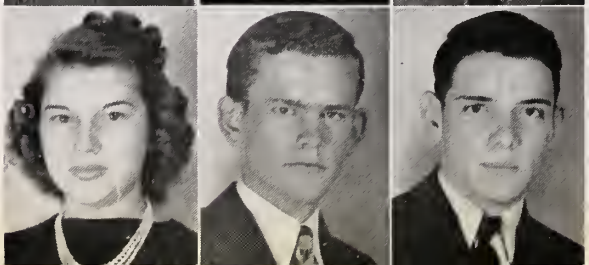

MARY KATHERINE UPCHURCH
Inverness, Miss.

ELOISE VANCE
Indianola, Miss.

TRAVIS WALKER
Itta Bena, Miss.

JOHNNY WALLACE
Isola, Miss.

DON WARE
Belzoni, Miss.

INEZ WEATHERFORD
Red Bay, Ala.

LORAINE WHITEHEAD
Indianola, Miss.

FRANCES WILKERSON
Friars Point, Miss.

JULIA WILLIAMS
New Albany, Miss.

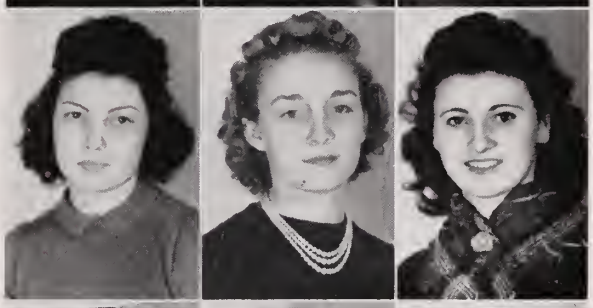

MARY ELLEN WILLIAMS
Sledge, Miss.

ELIZABETH WOOD
Indianola, Miss.

MARY LOU WOODS
Eupora, Miss.

ILA MAE WOOLEY
Clarksdale, Miss.

SYBIL WRIGHT
Doddsville, Miss.

CAPERS WILSON
Yazoo City, Miss.

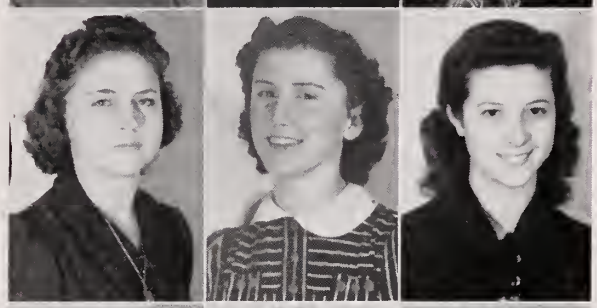

PAUL YORK
Dorsey, Miss.

MARY DELL YOUNG
Truman, Ark.

JACK BREWER
Belzoni, Miss.

JIMMY HILL
Greenwood, Miss.

B. B. PENNINGTON
Minter City, Miss.

Campus Shots

The SENIOR CLASS

The SENIOR CLASS OFFICERS

MARGARET McLEAN	President
VELMA COTTON	Vice-President
ADA MAE KELLY	Secretary
C. M. DAVIS	Reporter

Respectively, C. M. Davis, Margaret McLean, Velma Cotton, Ada Mae Kelly, (absent).

ROMA LEE ANDERSON - Moorhead

Philomathean; Girl Reserve.

"Promise little and do much."

CHRISTINE BONNER - - Moorhead

Philomathean; Girl Reserve.

"Pay what you owe, and your worth you'll know."

CATHERINE BOYER - - Sunflower

Athenian; Girl Reserve.

"Paddle---don't drift."

ROSA BRISCO - - - - - Vaiden

Transfer; Philomathean; Girl Reserve; Glee Club 4.

"Patience cures many an old complaint."

MARJORIE CLOWER - Sunflower

Athenian; Girl Reserve; Pep Squad 3, 4.

"Do others before they do you."

ELEANOR CONGER - - Sunflower

Transfer; Philomathean; Girl Reserve; Glee Club 2, 3.

"Better lose your joke than your friend."

VELMA COTTON - - - Winona

Transfer; Philomathean; Girl Reserve; Class Vice-President 3, 4; Piano 3, 4.

"Loyal hearted and strong of mind,
A finer girl nowhere you'll find."

LOUISE CROOK - - - Moorhead

Athenian, Secretary 3; Girl Reserve; Class President 1; Petal Reporter 1, 2, 3; Business Manager 4; Band 2, 3; Literary Contestant 1, 2, 3, 4.

"Grace, honor, virtue, learning, wit, are all within this portrait knit."

C. M. DAVIS - - - - - Moorhead

Olympian; Hi-Y; Band 1, 2, 3; Piano 2, 3; Class Reporter 4; Petals Reporter 3, 4; Retrospect Editor 4; Who's Who, Most Original Boy 3, 4; Friendliest Boy 3; Glee Club 1, 2.

"A boy once met, you can't forget."

ELEANOR FERGUSON - Moorhead

Athenian; Girl Reserve; Petals Reporter 2, 3, 4; Band 3, 4; Literary Contestant 1; Glee Club 1, 2, 3; Dramatics 1, 2, 3.

"There isn't a friend more faithful."

KATHLEEN FERGUSON - Moorhead

Philomathean, Co-President 4; Girl Reserve.

"True merit has no limitations."

MILDRED FRYER - - Moorhead

Athenian; Girl Reserve.

"I belong to the Union--my books are closed at night."

MARY HANCOCK - - Sunflower

Philomathean; Girl Reserve; Who's Who, Most Dignified Senior.

"Let all things be done quietly and orderly."

ALBERT HEFFNER - - Moorhead

Transfer; Lanier, Vice-President 4; Hi-Y; Vice-President 4; Band 3, 4.

"He can who thinks he can."

RALPH HOLLIMAN - - - Shaw

Olympian; Who's Who, Most Handsome Boy 4.

"Life is not a goblet to be drained, but a measure to be filled."

ROY JENNINGS - - - Sunflower

Olympian; Hi-Y.

"It requires more judgment to know when to talk than what to say."

FLOYD HOVAS - - - - Ruleville

Transfer; Lanier; Hi-Y.

"Happiness is cheaper than worry. Why pay the bigger price?"

ADA MAE KELLY - - - Moorhead

Athenian; Reporter 4; Girl Reserve, Treasurer 4; Literary Contestant 1, 2, 3; Class Vice-President 3, 4; Glee Club 1, 2.

"Variety is the spice of life."

MARGIE KNAPP - - - Moorhead

Athenian; Girl Reserve; Glee Club.

"Never has more secrets than she can carry herself."

ELIZABETH ANN LANGSTON - - - - - - - - Crawfordsville, Ark.

Transfer; Girl Reserve; Glee Club 4; Choir 4; Cheer Leader.

"Good times, and bad times, and all times get over."

MARGARET McLEAN - - - Baird

Philomathean, Reporter 3; Girl Reserve, President 4; Who's Who, Miss S. A. H. S 4; Class President 2, 4; Piano 1, 2, 3, 4; Student Council 3; Literary Contestant 4.

"Bite off more than you can chew; then chew it."

MARILYN MILLER - - Moorhead

Athenian; Reporter 3; Girl Reserve, Vice-President 3; Petals Staff 3; Piano 1, 2, 3; Band 2, 3; Student Council 2, 3; Literary Contestant 1, 2, 4; Who's Who, Most Intellectual Girl 3; Vice-President Class 2; Glee Club 1, 2, 3, 4; High School Editor of Petals 4.

"Pleasure comes from labor."

NETTIE GAY POE - - - Moorhead

Philomathean; Girl Reserve; Who's Who, Best Girl Athlete.

"A willing heart lightens work."

CHARLES PAYNE - - - Maude

Lanier, Secretary 4; Hi-Y.

"Little strokes fell great oaks."

CLAUDINE PYLE - - - Moorhead

Athenian, Transfer; Girl Reserve

"Her silence is eloquent."

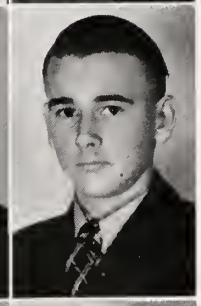

C. W. PYRON - - - - Sunflower

Lanier; Hi-Y.

"Silent and unassuming; true as steel."

PAUL ROBB - - - - - Moorhead

Olympian; Hi-Y.

"True to his work, his word, and his friends."

BOB ROBERTS - - - Sunflower

Olympian, Secretary 4; Hi-Y; Retrospect Business Manager 4; Class President 3; Piano 1, 2, 3, 4; Literary Contestant 2, 3, 4; Who's Who, Mr. S. A. H. S.; Most Intellectual Boy 4; Band 1, 2.

"A strong willed, self-made man."

WALLACE SANDERS - Sunflower

Olympian; Who's Who, Best Dressed Boy 3, 4.

"An appealing personality and exquisite in appearance."

EDITH SMITH - - - - Moorhead

Philomathean; Girl Reserve.

"There's never a chip on her shoulder."

JEAN THOMAS - - - - Sunflower

Athenian; Girl Reserve; Retrospect Staff 4; Literary Contestant 4.

"Just on account of especially for you."

BEULAH FOX TINDALL - Moorhead

Philomathean; Girl Reserve; Retrospect Staff 4; Band 1, 2.

"The secret of success is constancy of purpose."

FAY WASSON - - - - Moorhead

Athenian, President 4; Girl Reserve; Glee Club 1, 2, 4; Who's Who, Most Popular Girl 4.

"A winning personality and priceless friendship."

FRANCES WATKINS - - - Baird

Athenian; Girl Reserve.

"Reputation is to virtue what light is to a picture."

Nice work, James

Whatcha got there?

Cooling off the tootsies

"A Coke for the Teacher"

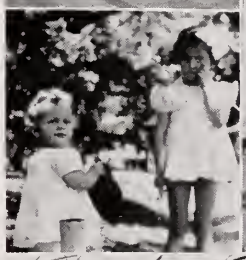

"The Kids"

"The general loafing ground"

JUNIOR CLASS

OFFICERS

REX HOLLAND - - - - - - - - - - - - - - - - - - - *President*
MIRIAM LANCASTER - - - - - - - - - - - - - - - *Vice-President*
ADDIE RUTH MAY - - - - - - - - - - - - - - - - - - *Secretary*
MARY JANE WILLIAMS - - - - - - - - - - - - - - - - - *Reporter*
MISS HODGSON - - - - - - - - - - - - - - - - - - - *Sponsor*

AZWELL, SAM
BENNETT, BEATRICE
BREWER, MARGARET
BUSH, BLANCHE
CAVE, CLARICE
CHESTEEN, FRED
CHESTEEN, HARVEY
CLARK, KATHLEEN
COLEMAN, ANNA JO
DAVES, HAROLD
DODD, MELBA
EASTER, KATHERINE
FARLEY, PAULINE
FREDERICK, FRANCES
GIBSON, WALLACE
GIBSON, WALTER
GILLILAND, IRENE
GRIFFIN, GRADY
HARMON, GERTRUDE
HARPOLE, JOHN
HARRISON, LOUISE
HEAD, JOHN
HOLLAND, REX
HUBBARD, HIRAM
HUBBARD, JOHN
HUBBARD, MELCYE
HUGHES, BILLY
JOHNSON, FLORICE
KELLY, BESSIE
LANCASTER, MIRIAM
MAY, ADDIE RUTH
McMULLEN, JUANITA
McLEAN, MARY L.
NOBLE, VIRGINIA
ROBB, CHARLES
ROSS, KENNETH
SLEDGE, GUY
TAYLOR, KATHLEEN
TRANTHAM, IRENE
VINER, SHANNON
WILLIAMS, E. D.
WILLIAMS, MARY JANE
WILLIAMS, MILDRED
WOODS, PHILIP

SOPHOMORE CLASS

OFFICERS

JUANITA BUTTS - - - - - - - - - - - - - - - - - - - *President*
BESSIE LEE FARISH - - - - - - - - - - - - - - - - *Vice-President*
VIRGINIA BUSH - - - - - - - - - - - - - - - - - - - *Secretary*
EVELYN BENNETT - - - - - - - - - - - - - - - - - - *Reporter*
MR. RODGERS - - - - - - - - - - - - - - - - - - - *Sponsor*

ADAMS, GLEN
ANDERSON, S. M.
BENNETT, EUGENE
BENNETT, EVELYN
BREWER, BOBBIE
BRYAN, DAN
BUSH, VIRGINIA
BUTTS, JUANITA
CHESTEEN, JEANETTE
CHESTEEN, WILLIAM
CLANTON, CLAYTON
DAILY, EDWARD
DOWNING, BERTHA
FARISH, BESSIE L.
FERGUSON, IMOGENE
FRYER, MAXINE
GIBSON, JAMES
HESTER, ARVILLE
HESTER, DEWITT
HOLLIMAN, LE MOYNE
JOHNSON, ANDREW
JONES, LOWELL
KING, BILLY
LANCASTER, STANLEY
MAXWELL JACK
MILLER, KATHLEEN
MITCHELL, ESTELLE
MOORE, JANE
NETTLES, MADGE
POE, RIDDELL
PYRON, CLOVIS
RIDDELL, MAL
SAVAGE, D. C.
SHINN, DORIS
SNELL, NORMA
TAGGART, DORIS
TAYLOR, FLOYD
TAYLOR, MAURY
VINSON, ALICE Q.
WALTON, JACK
WATSON, ANNIE D.
WILLIAMS, CECIL
WILLIAMS, VANCE
WILSON, NELL
WOOD, VIVIAN

FRESHMAN CLASS

OFFICERS

JUNE MILLER - *President*
GEORGE McLEAN - - - - - - - - - - - - - - - - - - *Vice-President*
WILMA STAGGS - - - - - - - - - - - - - - - - - - - *Secretary*
VIRGINIA SLEDGE - - - - - - - - - - - - - - - - - - *Reporter*
MR. THIGPEN - *Sponsor*

ARANT, KATHLEEN
ANDERSON, KATHERINE
BENNETT, O. B.
BINGHAM, LUCILLE
BURTON, LOUISE
CHRISMOND, SUE
CLARK, JOE TOM
DANTZLER, HOWARD
DAVES, BILLY
DUDLEY, FRANCES
ELLIS, JAMES
ELLIS, MORRIS
ELMORE, DOT
GATLIN, CONNIE
GILLILAND, EVELYN
HARGER, JOHN C.
HARGER, J. P.
HARRISON, TOMMY
HILTON, O. C., JR.
JONES, TOM
KLUMOK, MARION
LAGRONE, MARY JO
McLEAN, GEORGE
MEGGS, HENRY
MILLER, JUNE
MITCHELL, VIRGINIA
MORGAN, R. E., JR.
OAKES, MARGARET
PYRON, LOUISE
ROBB, BARBARA
SHAW, SALLY JANE
SLEDGE, VIRGINIA
SPENCER, T. H.
STAGGS, WILMA
TACKETT, CARL
THOMAS, HAROLD
TOLER, JANE
TYLER, TROY
WILLIAMS, SYBIL
WORTHINGTON, HARRIETTE

ACTIVITIES

Y. W. C. A.

OFFICERS

EVELYN AIKENS - - - - - - - - - - - *President*
LOUISE FONDREN - - - - - - - - - *Vice-President*
FREDA DEAN - - - - - - - - - - - - - *Secretary*
DORRYS DAVIDSON - - - - - - - - - *Treasurer*
MISS STENNIS - - - - - - - - - - - - *Sponsor*

The Y. W. C. A. has been a part of the life of the campus ever since the school was opened. Although this chapter is not affiliated with the National Organization, its members always take a prominent part in the State Y. W. C. A. Conference. It has been the aim of the Y. W. C. A. to improve the social, moral, and religious life of the students.

CABINET

SUE WHITTEN - - - - - - - - - *Social Committee*
OLA RAY MOORE - - - - - - - *Program Committee*
SYBIL COLEMAN - - - - *Membership Committee*
CHARLOTTE PARR - - - - - - - - *Music Committee*

Y. M. C. A.

OFFICERS

HERSCHEL LEECH - - - - - - - - - - *President*
HORACE SUGGS - - - - - - - - - *Vice-President*
CLYDE WOODS - - - - - *Secretary and Treasurer*
MR. EVERETT - - - - - - - - - - - - - *Sponsor*

▼

Like the Y. W. C. A. the Y. M. C. A. has always held a prominent place among the student activities. For several years it has been ably sponsored by Mr. Everett. The Y. M. C. A. adds the final touch in rounding out the social and religious life of the young men.

CABINET

▼

CHARLES JACOBS
LEONARD COWAN
NED ROBINSON
PHIL REDDING
TOMMIE POOLE
BROCK SAVELL
HOWELL RICHARDSON
GRADY BROWN

▼

GIRL RESERVES

OFFICERS

MARGARET McLEAN - - - - - - *President*
KATHLEEN CLARK - - - - - *Vice-President*
KATHLEEN MILLER - - *Secretary and Treasurer*
ADA MAE KELLY (not pictured) - - - *Reporter*
MISS HODGSON - - - - - - - - - - *Sponsor*

▼

The Girl Reserves seek to be a blessing to all with whom they come in contact and to draw others and themselves nearer to Christ. Our club serves to bring our hearts together in a closer feeling of friendship.

BOYS' HI-Y

Among the most prominent organizations of the Sunflower Agricultural High School is the Hi-Y, which has developed characteristics that this institution is especially proud of. The aim of the club is to have each member carry out the ideals of the organization, namely: faith, loyalty, honesty, and courage.

▼

OFFICERS

MR. MURPHY - - - - - - - - - - - *Sponsor*
REX HOLLAND - - - - - - - - - *President*
ALBERT HEFFNER - - - - - - *Vice-President*
BILLY HUGHES - - - - - - - - - *Secretary*

▼

S. J. C. SOUTHERNERS

The Southerners, organized this year, represent a new division of the Music Department of the school. The first season, as directed by Johnny C. Wallace, proved very successful. The Southerners' chief function is to serve the various civic organizations throughout this part of the state when services of this type are needed.

JOHNNY WALLACE - - - - - - - - - - - - - - *Leader*

JANE HUTCHINSON
VIVIAN GILMER
LLOYD SUMERALL } - - - - - - - - - - - - - - *Vocalists*

CAROLYN RIDDELL - - - - - - - - - - - - - - *Pianist*

MEMBERS

ROBERT TOLLISON
JOHNNY WALLACE
ROGER EUBANKS
MARGERY CHAPMAN
LLOYD SUMERALL
BILL COLLINS
CARL CONLEE
CHARLES PRUITT
ALFRED BARTHOLOMEW

The BAND

Director - - - - - - C. W. COONS

Drum Majorette - CAROLYN RIDDELL

Bill Collins, Bass—Bill, entering the state contests for position as bass in the famous Symphonic Band which is touring South America next year, won out in the state tryouts.

Cornets:
Johnson, Marion
Conlee, Carl
Hughes, Billy
Trumpets:
Jennings, Douglas
Koger, "Hoxie"
French Horn:
Robb, Charles
Hester, Arville Dean
Pruitt, Charles
Trombone:
Bartholomew, Alfred
Pentecost, Nancy
Pearson, Arch
Baritone:
Easter, Lucian
Bass:
Pennington, B. B.
Collins, Bill
Flute:
Foreman, Hubert

Saxophones:
Wallace, Johnny
Eubank, Roger
Oboe:
Turnage, Harold
Clarinets:
Heffner, Albert
Cassard, Ray
Roth, Jack
Turnage, Harold
Lancaster, Miriam
Riddell, Mal
Williams, Sybil
Alto Clarinet:
Taggart, Doris
Bass Clarinet:
Coons, George
Bassoon:
Conner, Clarence
Drum:
Wilson, Capers
Burton, Toni
Furguson, Eleanor
Williams, Julia

BAND

The Sunflower Junior College Band, organized by the former band director, Mr. MacMillian, has been doing excellent work last year and this year under the direction of Mr. C. W. Coons. It has played at all our home football and basketball games, thus adding much to our school spirit.

The CHOIR

Director

MRS. MARY HENRY APPLEWHITE

Jane Hutchinson, soloist—Jane, winner of the 1939 State Junior College Field-Meet, contributes to the school activities by singing with the orchestra on school programs and in the choir.

Sopranos:
Hilda Jennings
Mary Gussie Lewis
Martha Norwood
Capers Wilson
Marie Clark
Sybil Wright
Dot Pierce
Jane Hutchinson
Carolyn Riddell
Margaret Patterson
Mary Faye Sullivan
Christeen Avant
Mildred Patridge
Martha Henson
Mary Kathryn Upchurch
Katherine Johnson
Snooky Smith
Elizabeth Woods

Altos:
Irene Jefferson
Mildred Peeples
Mildred Lewis
Sybil Coleman
Willie Martin Murphy
Vivian Gilmer
Robbie Lee Clark
Nancy Penecost
Eloise Vance
Frances Cooper
Bernice Townsend
Charlotte Parr

Tenors:
Spivy Carter
Ray Ruscoe
Joe Hall
Phil Redding
Lloyd Sumerall
Robert Patterson
Horace Sugg
Ned Robinson
Hilton Abernathy
James Reed

Bass.
Charles Pruitt
Roy Johnston
Roy Lipe
Billy Riddell
Irby DeLap

Our choir was organized in the early part of the school's history. Because of splendid directors and the unusual talent it has become well known in Mississippi music circles. The present membership of the choir is forty-four.

MEN'S COUNCIL

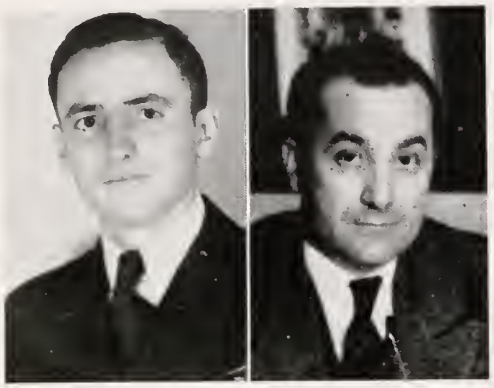

Senior Chairman: President West.
Junior Chairman: Clyde Wood.

Early in the first semester of the school year 1939-40, there was proposed to the men of Sunflower Junior College a program of self-government. This program was offered to the men of the campus by President P. M. West. Much interest was manifested in the wise thinking of our president, and a council composed of thirteen members was chosen. Four of the members were to be teachers and nine were to be boys chosen from the nine floors of the three dormitories by the students of that floor. These nine boys in turn chose a chairman from that group. This is a new movement in Junior Colleges of our state. The men of the campus are proud of their program of self-government, and it is accomplishing much for the students on the campus.

SLAUGHTER HALL: Carl H. Everett, Sponsor; Walter Martin, First Floor; Clyde Wood, Second Floor; M. G. Clemans, Third Floor.

MAIN DORMITORY: Herman A. Thigpen, Sponsor; Edwin McCool, First Floor; Lawsond Vandevander, Second Floor; Joe Hunter, Third Floor.

OLD ANNEX: R. D. Rodgers, Sponsor; Andy Wildey, First Floor; Paul Townsend, Second Floor; Brock Savell, Third Floor.

DEBATING TEAM

This year the debating team, ably coached by Miss Stennis and Mr. Everett, made a splendid showing in their field. In the North District tournament held in Cleveland, our team won first place over five other schools. In the finals at Millsaps College, Jackson, the Sunflower team tied for third with Copiah-Lincoln, giving way only to Hinds and Decatur. The team was victorious eight times out of a total of twelve contests.

Affirmative: Charlie Jacobs, Sybil Wright.

Negative: Billy Lester, Ney Gore.

Coaches: Miss Janie Stennis, Mr. C. H. Everett.

The

GREENWOOD AIR PORT

AERONAUTICS

The aeronautical unit at S. J. C. is one of which we can be justly proud. Only two other junior colleges in the state are included in the program.

This unit is sponsored by the Civilian Aeronautical Authority and is part of a civilian pilot training program in Colleges and Universities over the United States.

S. J. C. was allotted a quota of ten students. Each student may receive as much as fifty hours of flying instruction (leading to a private pilot license) and approximately eighty hours of ground instruction.

Flight instruction is being given by R. W. Gunn of Greenwood, Miss. Dean Everett of S. J. C. and L. D. Pepper, Jr. of Greenwood are in charge of ground instruction.

CIVIL

CORPS

DEAN EVERETT

Air Professor of Ground Classes

AERONAUTICS CLASS:

CECIL WILSON
RAY CASSARD
HARVEY MITCHELL
WILLIAM FLOWERS
ALEX COCKERSOLE
DOUGLAS JENNINGS
STEVE SHAW
BENTON WALDRIP

The SUNFLOWER

EDITORIAL STAFF

NEY GORE - - - - - - - - - - - - - *Editor-in-Chief*
ELIZABETH WOOD - - - - - - - - - - *Assistant Editor*
CHARLOTTE PARR, EVELYN AIKENS - - - - - *News Editors*
ROBERT PATTERSON, LESTER LEWIS - - - - - *Sports Editors*
CAROLYN RIDDELL, MARJORIE CHAPMAN - - - - - *Gumbo*
MARJORIE PRICE, HAROLD TURNAGE - - - - - - *Features*
FANNY COOPER, VIVIAN GILMER - - - - - - *Society Editors*
HARVEY MITCHELL - - - - - - - - - - *Quiz Editor*
ROBBIE LEE CLARK - - - - - - - - - - *Exchange Editor*
MARILYN MILLER - - - - - - - - - - *High School Editor*

MISS JANNEY - - - - - - - - - - - - *Sponsor*
ELIZABETH WOODS - - - - - *Assistant Editor*
NEY GORE - - - - - - - - - - *Editor-in-Chief*

PETALS STAFF

BUSINESS STAFF

ALEX COCKERSOLE - - - - - - - - *Business Manager*
ALLIE CONNER, BERNICE TOWNSEND - - - - - - *Assistants*
LOUISE CROOK - - - - - - *High School Business Manager*

The Sunflower Petals is published fifteen times a year by the students of Sunflower Junior College and Agricultural High School. It was organized as an individual paper early in the history of the school, and supported by subscriptions from the student body. In the spring of every year our paper has competed with other Junior College papers in the State contest and has won some place of honor each time.

COCKERSOLE, Business Manager
TOWNSEND, CONNER

The RETROS

CHARLOTTE PARR
Editor-in-Chief

LITERARY STAFF

CHARLOTTE PARR - - - - - - - - - - - - *Editor-in-Chief*
C. M. DAVIS - - - - - - - - - - - - - *High School Editor*
JANE HUTCHINSON, FREDA DEAN - - - - - - *Assistant Editors*
ALLIE CONNER - - - - - - - - - - - - - *Literary Editor*
ELIZABETH WOOD, MILDRED PARKER, PETE WOOD - *Assistant Literary Editors*
DORRYS DAVIDSON, CHRISTINE AVANT - - - - - - *Art Editors*
PAT PATTERSON - - - - - - - - - - - - - *Sports Editor*
DON WARE, ROBERT TOLLISON - - - - - - - *Photo Editors*
LILLIE BETH HILL - - - - - - - - - - - - - - *Typist*

PECT STAFF

ALEX COCKERSOLE
Business Manager

BUSINESS STAFF

ALEX COCKERSOLE - - - - - - - - - *Business Manager*
BOB ROBERTS - - - - - - - - - - - *High School Manager*
JAMES CARITHERS - - - - - - - *Assistant Business Manager*

Subscription Managers

CHARLES JACOBS, NANCY PENTECOST, JOE HUNTER, MILDRED PEEPLES

Advertising Managers

PAUL MOORHEAD, STEVE SHAW, BILLY LESTER, HUBERT FOREMAN
DOT PIERCE - - - - - - - - - - - - - - *Special Typist*
BERNICE TOWNSEND, SYBIL COLEMAN - - - - *Circulation Managers*

WILSON SOCIETY

OFFICERS

NED ROBINSON
President

HERSCHEL LEECH
Vice-President

LOUISE FONDREN
Secretary and Treasurer

MISS SCROGGINS, MR. EDDY
Sponsors

▼

Of most interest to the students is the Wilson Society, inaugurated twelve years ago and named after President Woodrow Wilson. For nine out of the twelve years of the existence of campus societies the Wilsons have been victorious. Never do students forget that spring Rally Day and that Wilson Spirit.

LEE SOCIETY

OFFICERS

EDITH SIEGEL
President

ALEX COCKERSOLE
Vice-President

ROBERT TOLLISON
Secretary and Treasurer

MISS PENROD, MR. THIGPEN
Sponsors

▼

The Lee Society causes just exactly half of that good old society spirit on the campus. Since they were organized in 1928 and named for General Robert E. Lee, the gallant commander-in-chief of the Southern cause, the Lees have always done their part of the trying, and in 1938 they started on their part of the winning.

ATHENIAN-LANIER

ALLEN, HARRIS
Sponsors

OFFICERS

FAY WASSON	*President*
ALBERT HEFFNER	*Vice-President*
CHARLIE PAYNE	*Secretary*
ADA MAE KELLY	*Reporter*
MISS ALLEN, MR. HARRIS	*Sponsors*

The societies were founded twenty years ago as separate organizations. After several years the Athenians (girls) and Laniers (boys) united, forming the Athenian-Lanier Society which we now have. The immediate purpose of our organization is to promote friendship and joyful competition, which gives to S. A. H. S. a noble spirit of which we are proud. We wish to extend this spirit beyond our own doors to those of our rival society, Philo-Olympians over whom we were victorious the past two years.

PHILOMATHEAN-OLYMPIAN

OFFICERS

BILLY HUGHES	*President*
VELMA COTTON	*Vice-President*
BOB ROBERTS	*Secretary and Treasurer*
KATHLEEN FERGUSON	*Reporter*
MISS ELLIS, MR. KNIGHT	*Sponsors*

ELLIS, KNIGHT
Sponsors

The Philomathean Society and Olympian Society which were founded in 1919 have as their purposes to train students in government and in management. These two societies combine in the spring of each year and select talent from both to take part in Rally Day. Like the Wilsons the Philomatheans have until the last few years won the majority of the rallies.

LITTLE THEATER

One outstanding event of the year is the presentation of the Little Theater play at Goodman. The players have been very enthusiastic in their work this year, and under the direction of Miss Annie Kennedy, they are hoping to succeed. The Little Theater is presenting *"On Vengeance Height,"* a play in one act by Allan Davis.

Scene---

A cabin in the Tennessee Mountains---Thirty years ago---An October Evening.

MISS ANNIE KENNEDY

Characters---

Cheridah Gormley - - - - - - - Mary Agnes Polizzi

Hope - - Bernice McClaine

Lem Carmalt - - - - - - - - - - Woodrow Tisdall

Clay - - - - Charles Robb

LITERARY CONTESTANTS

HIGH SCHOOL 1940

Ninth Grade English - - - - - - - Mary Jo Lagrone
Tenth Grade English - - - - - - - - Kathleen Miller
Eleventh Grade English - - - - - - Gertrude Harmon
Twelfth Grade English - - - - - - - - Mary Hancock
General Science - - - - - - - - - - Harold Thomas
Biology - - - - - - - - - - - - - Imogene Ferguson
Chemistry - - - - - - - - - - - - - Margaret McLean
Home Economics - - - - - - - - - - - Jean Thomas
Agriculture - - - - - - - - - - - - - Redelle Poe
Elementary Algebra - - - - - - - - - Marion Klumok
Advanced Algebra - - - - - - - - - - Juanita Butts
Elementary Civics - - - - - - - - - - Marilyn Miller
World History - - - - - - - - - - - - Bob Roberts
First Year Latin - - - - - - - - - - Virginia Noble
Typewriting - - - - - - - - - - - Eleanor Ferguson
Bookkeeping - - - - - - - - - - - - Claudine Pyle
Advanced Arithmetic - - - - - - - - Albert Heffner
American History - - - - - - - - - - Velma Cotton

COLLEGE

Literature - - - - - - - - - - - - - Evelyn Aikens
Trigonometry - - - - - - - - - - - - Grady Brown
Geography - - - - - - - - - - - - - J. W. Caldwell
Home Management - - - - - - - - Marjorie Chapman
Bookkeeping - - - - - - - - - - - - Dudley Clower
Clothing - - - - - - - - - - - - - - Freda Dean
Chemistry - - - - - - - - - - - - - - Roger Fite
College Shorthand - - - - - - - - Lucille Fortenberry
Algebra - - - - - - - - - - - - - - Aaron Golden
European History (1500-1815) - - - - - Darl Harrison
Spanish - - - - - - - - - - - - - - Martha Hinson
Organic Chemistry - - - - - - - - - Herschel Leech
Spanish II - - - - - - - - - - - - - - Bill Lester
Horticulture - - - - - - - - - - - - Clyde Parker
American History to Civil War - - - - Mildred Parker
Hygiene - - - - - - - - - - - - - Margaret Patterson
American History since Civil War - - James Pennebaker
Analytics - - - - - - - - - - - - - - Ray Ruscoe
College Typing - - - - - - - - - - Katherine Sumrall
Freshman Composition - - - - - Mary Faye Sullivan
Foods - - - - - - - - - - - - - - Grace Weatherford
Economics - - - - - - - - - - - - - Robert Wilder
European History (1815-1940) - - - - - Sybil Wright
Field Crops - - - - - - - - - - - - - Clyde Wood
Dairying - - - - - - - - - - - - - James Sparkman
Trigonometry - - - - - - - - - - - Elizabeth Wood
Botany and Zoology - - - - - - - - - Charles Cook

1939 Contestants—Marjorie Chapman, High School Home Ec.; Charlotte Parr, Hygiene; Mildred Parker and James Pennebaker, European History; Norma Rhea Pounds, Algebra; J. B. Thomas, Freshman Chemistry; Freda Dean, Cooking; George Rives, Trigonometry; Christine Avant, French I; Ney Gore, Freshman Composition.

S CLUB

BACK ROW: Smith, H.; Smith, C.; Bullard, L.; Cochran, M.; Boyd, R.; Ingram, T.; Roth, J.; Stanch, P.; Clements, M. G.

THIRD ROW: Webb, H.; Martin, W.; Claiborne, C.; Newton, J.; Jacobs, J.; Patterson, R.; Jackson, W.; White, H.; Teasdale, W.; King, R.; Johnston, R.; Roberts, T.; Gillam, C.

SECOND ROW: Gordon, W.; Minyard, E.; Cummins, A.: Steele, L.; Northcutt, T.; Nash, W.; McDowell, B.; Ross, J.; Shumake, C.

FIRST ROW: Bush, M.; Pierce, G.; Reese, E.; Childress, C.; Farrar, G.; Grisham, M. C.

The "S" Club, organized the year 1939-40, includes students earning letters in any form of college athletics. This club has as its purpose to promote enthusiasm for sports as well as to encourage going out for athletics and attempting to earn letters.

FEATURES

HALL *of*

CHARLOTTE PARR - - - CHARLIE JACOBS

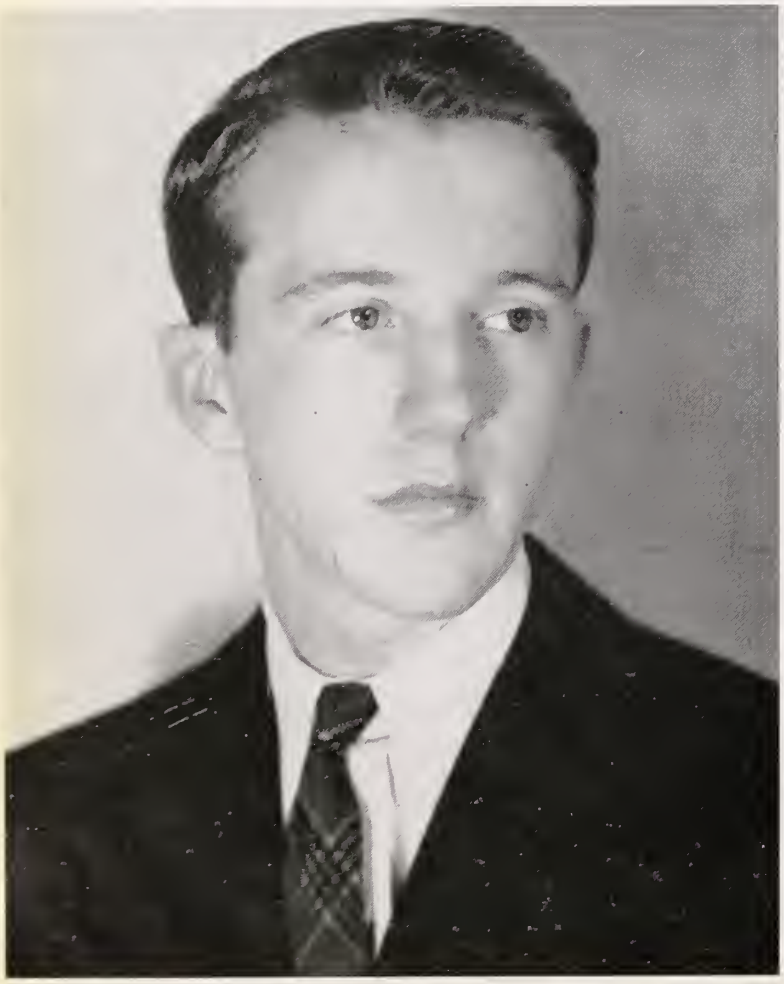

The Hall of Fame, organized two years ago, is composed of the four most outstanding leaders on the campus as selected by the Hall of Fame Committee. The Sunflower Petals and the Retrospect give you THE 1940 - - - -

FAME

EVA REESE - - - - - - HERSCHEL LEECH

FAVORITES

VIVIAN GILMER

INDIANOLA, MISS.

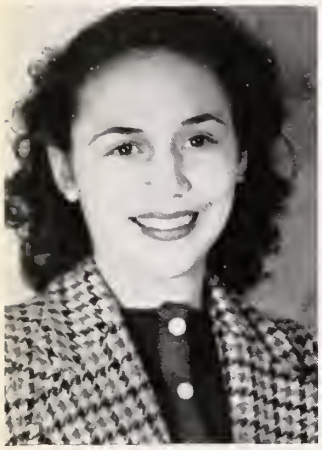

MARY CATHERINE GRISHAM

BALDWYN, MISS.

MAJORIE CHAPMAN

INDIANOLA, MISS.

CAPERS WILSON

YAZOO CITY, MISS.

MOST BEAUTIFUL

ELIZABETH WOOD

INDIANOLA, MISS.

MR. S. J. C.

CHARLIE JACOBS

ROSEDALE, MISS.

MISS S. J. C.

CHARLOTTE PARR

RULEVILLE, MISS.

Cutest Girl

Most Popular Girl

FLORA FRANCES COOPER

•

Most Handsome Boy

LAWRENCE NOSSER

•

Most Dignified Sophomore

Best Dressed Girl

FREDA DEAN

Most Popular Boy

TRUXTON NORTHCUTT

•

Most Original Girl

Friendliest Girl

ALLIE CONNER

Most Typical Freshman

Wittiest Boy

KENNY JONES

Most Versatile Girl
CHARLOTTE PARR

•

Most Versatile Boy
CHARLIE JACOBS

•

Most Intellectual Girl
MILDRED PARKER

•

Most Intellectual Boy
JAMES PENNEBAKER

Best Dressed Boy

RAY RUSCOE

•

Friendliest Boy

NED ROBINSON

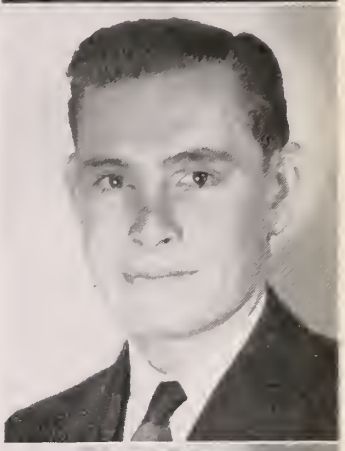

•

Best Girl Athlete

EVA REESE

•

Most Original Boy

WILEY NASH

S. A. H. S.

Miss S. A. H. S.
MARGARET McLEAN

Mr. S. A. H. S.
BOB ROBERTS

Most Beautiful
TONI BURTON

Most Handsome
RALPH HOLLIMAN

Most Intellectual Girl
KATHLEEN CLARK

Most Intellectual Boy
BOB ROBERTS

Cutest Girl
MIRIAM LANCASTER

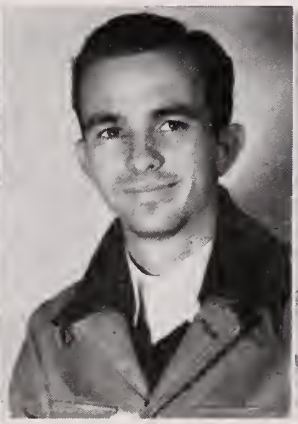

Wittiest Boy
EDGAR DAILY

Most Versatile Girl
ADA RUTH MAE

Most Versatile Boy
Most Popular Boy
REX HOLLAND

Most Popular Girl
FAYE WASSON

Best Dressed Girl
KATHLEEN TAYLOR

HIGH SCHO

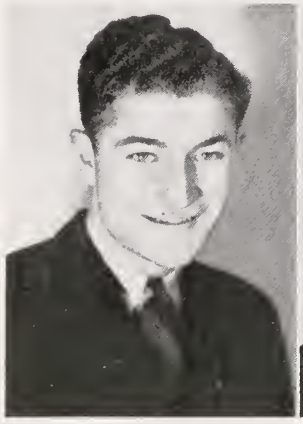

Best Dressed Boy
PETE SANDERS

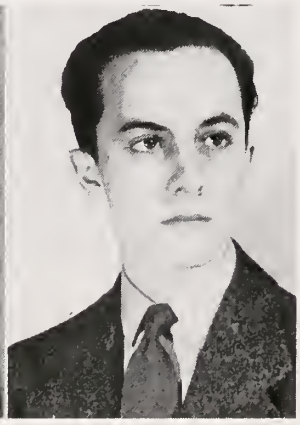

Most Original Boy
C. M. DAVIS

Most Original Girl
LA MOYNE HOLLIMAN

Most Dignified Senior
MARY HANCOCK

Most Typical Freshman
VIRGINIA SLEDGE

Friendliest Boy
GEORGE McLEAN

OL WHO'S WHO

Friendliest Girl
MARGARET McLEAN

Best Girl Athlete
NETTIE GAY POE

Campus Shots

ATHLETICS

FOOTBALL QUEEN

Miss Capers Wilson

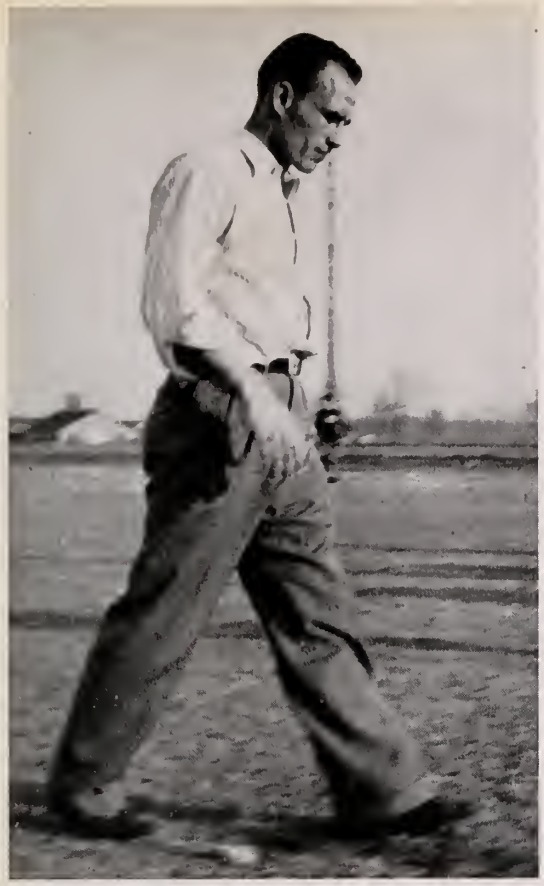

COACH ROGERS

Coach "Rab" Rogers came to Sunflower four years ago after enjoying an outstanding athletic career at the University of Mississippi. While at Ole Miss he was placed on the All-Southeastern Football Team two years in succession, received the Norris Trophy one year, and, on graduation, was awarded the honor of being selected the most outstanding athlete in school.

Every year of coaching for Coach "Rab" has been more successful than the preceding one. The first year his team failed to win a game and tied one. The following season his squad was more successful, winning all the games and tying one. The third year his boys won seven games and tied one out of the ten played. This fourth year the Trojans enjoyed the most brilliant season in a decade. They lost only one Conference game, and placed second in state.

The TROJANS ON THE FIELD

COACH HARRIS

Line Coach Harris, serving his second year at Sunflower, is a graduate of this institution where he earned letters in several sports. His ability for line coaching is probably founded upon the training received at S. J. C., for his superior ball playing at that time gained him a berth as tackle on the All-M. V. C. Team. After finishing at Sunflower Coach Harris attended Ole Miss, where he graduated before returning to take up coaching duties here. His coaching is responsible for much of the success of the '38 and '39 Trojan Teams.

Trojans On

Trojans 7 - - - - Decatur 22
A game with Decatur on the home field opened the football season for the Trojans. A weakness on blocking and tackling was partially responsible for the 22--7 defeat.

Trojans 14 - - - - Hinds 0
The following week the Trojans triumphed over Hinds 14--0. The blocking and tackling seemed to have improved.

Trojans 0 - - - - Ole Miss Freshmen 8
In this game the Trojans suffered their last defeat of the season. The game attracted fans from all parts of the Delta and was one of the most interesting of the year.

Trojans 14 - - - - Summit 0
The Trojans began to show their real power against the Summit Pilots and started on a winning streak.

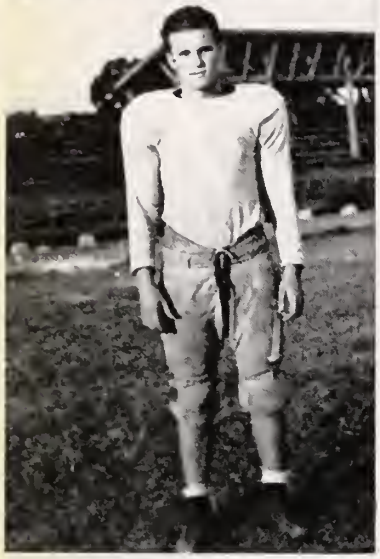

VERNAMONTI - - - Center

STANCH - - - - Guard

GRIFFITH - - - Guard

JOHNSON - - - Tackle

HILL - - - - - Center

THOMAS - - - - Tackle

JACKSON - - - Manager

BILL REYNOLDS - - - Captain

The Field

Trojans 9 - - - - Ellisville 0

Another powerful team goes down under the Trojan's onslaught! And another victory was marked up for the Trojans.

Trojans 7 - - - - Southwestern Freshmen 0

To keep up their winning streak the Trojans downed the Southwestern Freshmen. The Tennessee team gave some real opposition.

Trojans 20 - - - - Co-Lin 0

The game with Co-Lin has always been an important one on the Sunflower schedule. The Trojans were victors this year for the first time in the history of the two schools.

Trojans 34 - - - - Senatobia 0

In spite of mud and rain the Trojans and the Rangers fought out the game. The defense was especially good.

Trojans 54 - - - - Goodman 12

In the last game of the year the Trojans were the proud victors over Goodman. The triumph was the finishing touch to a successful season.

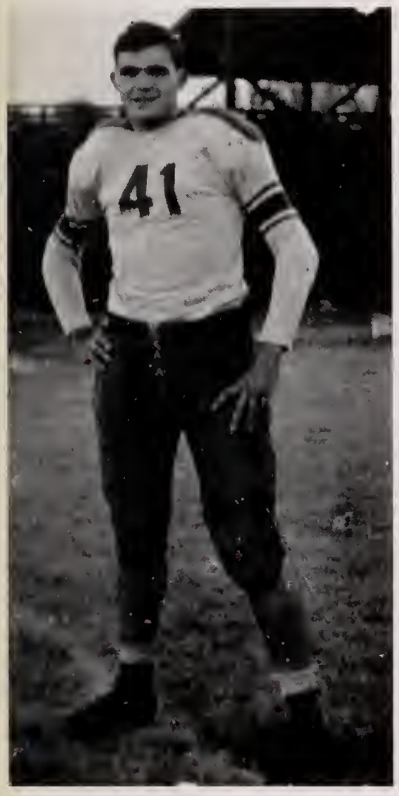

AL KORNBERGER - Alternate Captain

ROTH - - - - - - - - Back

SAVELL - - - - Quarterback

INGRAM - - - - - - - End

CLEMENTS and
MINYARD - - - - - Guards

CLAIBORNE - - - - - Guard

NASH - - - - - - - - - - End

JEAN "Mac" - - - - Mascot

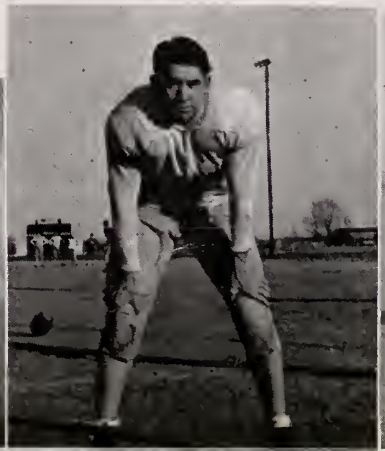

Trojans On

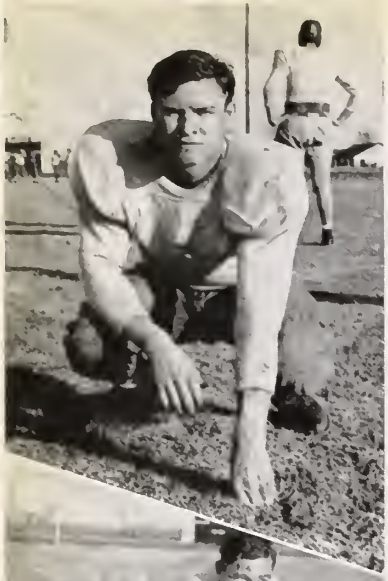

Spring football has brought to light some promising material heretofore unnoticed. Coach Rogers prophesies that if all material will shape up to his expectations, the school will have its "hat in the ring" again for state championship. Of the 1940 men, it is estimated that approximately twelve or fourteen valuable men are leaving. It is hoped that they will be replaced by equally efficient players.

GORDON - - - - - - - Guard

ROBERTS - - - - - - Center

SMITH - - - - - - - - - End

NORTHCUTT - Quarterback

KING - - - - - - - - Tackle

BOYD - - - - - - - - - - End

COCHRAN - - - - - - Back

CARVER - - - - - - - Tackle

NOSSER - - - - - - - - End

The Field

Capers Wilson, Assistant Drum Major, and Bandmaster Coons produced the most successful pep squad so far produced. Much color and spirit has been added to the football games by the pep squad's drills in the red, black, and white uniforms.

The Annual Cereal Bowl Classic, no professionals allowed. Are you a Jellybean or a Thoroughbred?

Yea team! Cheerleaders---Ned Robinson, Allie Conner, Pat Patterson, Fanny Cooper.

McDOWELL - - - - - - - - - Back
NEWTON - - - - - - - - - - - End
SHUMAKE - - - - - - - - - - - End

BASKETBALL QUEEN

Miss Mary Green Brown

COACH "MAC"

Coach G. T. McClenahan has chalked up another great year in his years of coaching here at Sunflower Junior College. His record of having won 189 games and lost only 31, speaks for itself. Coach "Mac" had his first undefeated basketball team in conference competition. The New York Celtics, a professional basketball team, gave the Trojans its first setback. The Moorhead team won favor from the people who attended by playing the Celtics to the close score of 32 to 30. The Trojan team captured the State and Mississippi Valley Conference Championships. This makes the fourth State Championship and the third successive M. V. C. Championship for our boys. For the first time in school history our girls also won the State and M. V. C. Championships in a convincing way. During the entire year the boys won 23 games and lost 2 while the girls won 17 games and lost 0. You can see from the past records that our Coach McClenahan should be praised for his great team. We wish you lots of luck next year, Coach.

BOYS' TEAM

Leslie Steele, Bob Boyd, Clay Gilliam, Walter Martin, Lyle Bullard (Captain), Hassel Wallace, Truck Northcutt, Mickey Cochran, Al Kornberger, Laron Gillespie, Cecil Smith, Harmon Smith.
Coach Mac; Little Mac, Mascot.

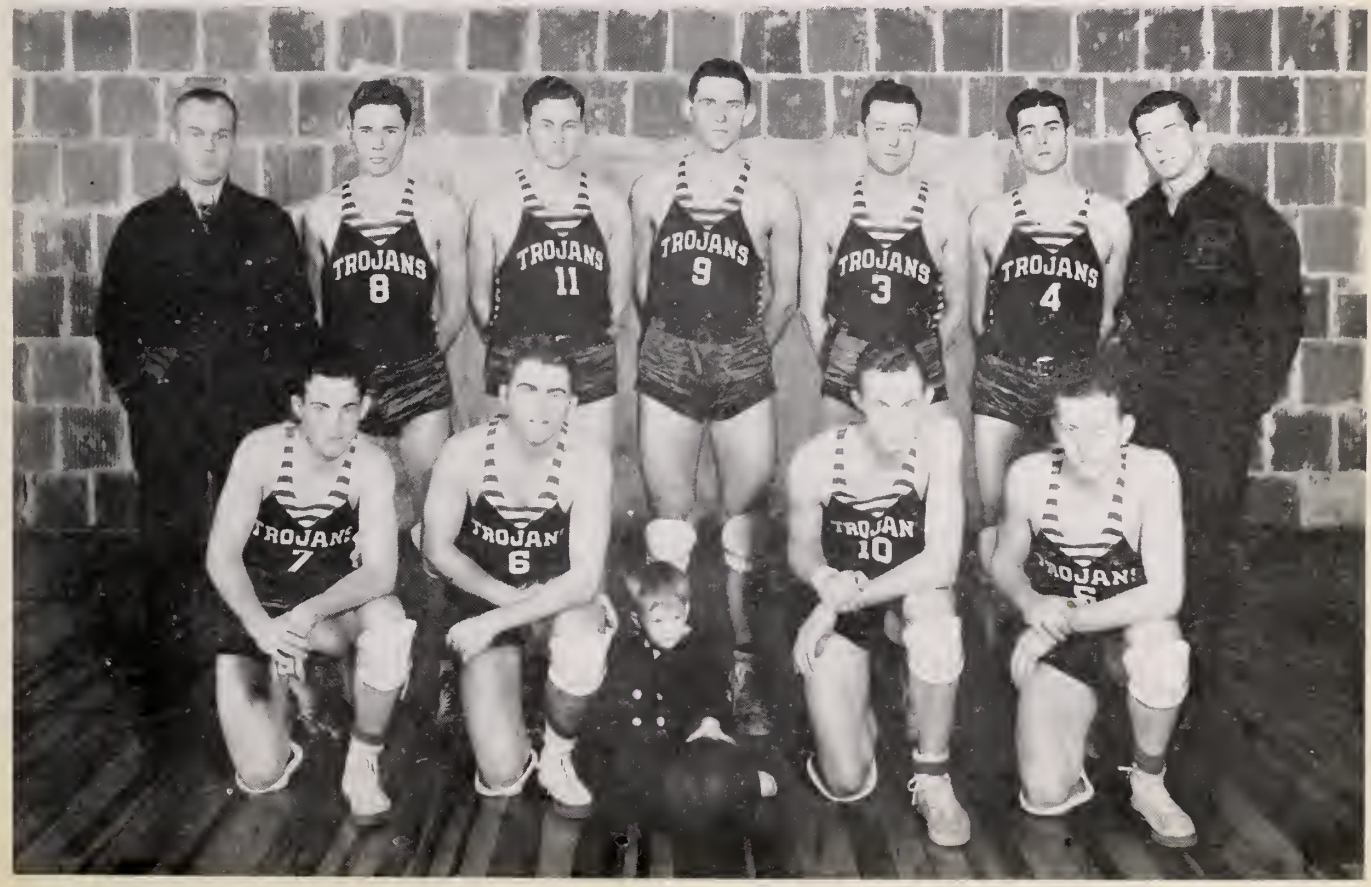

Trojans

STATE TOURNAMENT, BOYS

S. J. C. 53 - - - - Raymond 50 S. J. C. 43 - - - - - Co-Lin 26 S. J. C. 44 - - - - - Decatur 42

M. V. C. TOURNAMENT

S. J. C. 56 - - - - - - - - Martin 17 S. J. C. 50 - - - - David Lipscomb 35

S. J. C. vs. CO-LIN 45-30

In our first encounter with Copiah-Lincoln Jr. College, the S. J. C. boys rolled over them. Steele and Gilliam led the scoring with 14 and 11 points respectively.

S. J. C. vs. CO-LIN 42-26 (second game)

In the second encounter with Co-Lin, the S. J. C. Trojans led by the brilliant playing of Bullard, who scored 18 points, overwhelmed the Wesson lads. Steele was second in scoring with 11 points.

MARTIN - - - - Guard

GILLIAM - - - - Guard

S. J. C. vs. FREED HARDMAN 53-36

The S. J. C. Trojans opened the M. V. C. competition with Freed-Hardman on the home court. The Freed-Hardman's wide defense was Steele's dish, in so much as he scored 30 points. The entire team played an excellent defensive game.

The second encounter with Freed-Hardman proved probably the greatest barrier in the Trojan's undefeated season. The world's highest scorer in one game, Brock, of Freed-Hardman was held by Gilliam to a mere 11 points. The entire team played an excellent defensive game with each man working as a cog in a machine. The high point men for S. J. C. were Bullard, 12, and Steele, 9.

S. J. C. vs. CO-LIN 41-39

Another great barrier in the championship march was Co-Lin in our third encounter with them. At the half the Trojans led by 15 points, but long shots by the Co-Lin team, brought the score up within 2 points of the Trojans in the last minute. Steele sparked the offense with 22 points. Wallace was the defensive star of the game.

S. J. C. vs. FREED-HARDMAN 45-39

In the third encounter with Freed-Hardman, the Trojans again held the foe even though it was a very difficult job. Brock, who was fresh from breaking the world's record with 83 points in one game, was held by the brilliant defense of the Trojans. The defense was led by Steele, Sunflower's greatest basketball player, who scored 21 points. Bullard also played an excellent game.

The fourth and final game with Freed-Hardman was one of the hardest games of the season. The Henderson, Tenn., boys seemed determined to win, and with one minute to play, the score was 37-36 in favor of Freed-Hardman. At this time Walter Martin took a shot at the hoop from the center line. Hardly had the ball touched the bottom of the net when the final whistle sounded. Bullard led the offense with 10 points, and Gilliam came next with 9. Ask "Bubber" Jackson about this one!

BOYD - - - - - Forward BULLARD - - - - Center STEELE - - - - Forward

Trojanettes

STATE TOURNAMENT, GIRLS

S. J. C. 48 - - - - Perkinston 23 S. J. C. 30 - - - - Ellisville 29 S. J. C. 45 - - - - - Summit 32

M. V. C. TOURNAMENT

S. J. C. 51 - - - - - - - - Lambuth 11 S. J. C. 55 - - - - - - - - Martin 21

S. J. C. vs. SENATOBIA 35-14 and 35-14

As these were the first games of the season, the girls were rather unnerved at the beginning, but they soon settled down. The forwards, through the use of good passes and quick, but accurate shooting, ran up the score. Mildred Scruggs was high scorer with 14 and 18 points respectively, followed closely by Mary Brown scoring 13 and 6 points. Our midget forward, Mary Catherine Gresham, scored 8 and 9 points. By being alert and on the spot at all times, the guards held down the scores of the opposition. Childress, who was a little too eager, fouled out the first game, but all stayed in the second game.

S. J. C. vs. CO-LIN 45-20 and 43-19

Because of the confident co-operation of the team, the second games were very easily won. Such team spirit and team work as was exhibited by the S. J. C. girls during the Co-Lin games has never been seen before in our conference. Mary Brown was high scorer both nights with 20 points each game. The guards played their same steady game. They were really getting the ball off the backboard and to the forwards, and, as you know, the goals can't be made without the ball.

S. J. C. vs. GOODMAN 54-27 and 46-28

What a triumphant team the Trojanetts were after these two games! Victory over Goodman had seemed a dream, but our undefeated team made it real enough. Brown was again high scorer with 37 and 23 points respectively. Reese was the outstanding guard during these games, getting rebounds and swiftly passing to S. J. C. territory. Cooper did good work breaking up passes.

S. J. C. vs. N. W. J. C. AT SENATOBIA 40-25

The first game was an easy victory with Scruggs scoring 19 points. The guards played a good game. Frazier substituted for Childress in the second half and played her position well.

The second game was a thriller! The crowd went wild at the last part of the last half. With the score 36-38 Reese (Captain), fouled out. For a moment the S. J. C. players seemed addled, but they soon settled down and were four points ahead when the whistle blew. The Trojanettes were still undefeated!

S. J. C. vs. CO-LIN 74-43

What a game! The Trojanettes took it in the first half with a score of 40-23. The forwards were playing rings around the Co-Lin guards and the Co-Lin forwards just couldn't hit the basket. When S. J. C.'s second team went in, the score was 55-27, and they played good ball.

S. J. C. vs. GOODMAN 53-23

More victories for S. J. C.! Brown, high scorer with 38 and 15 points, played her best game. Scruggs and Gresham showed their splendid pass work. Odessa Cooper was "the guard" during these games. She broke up passes, caught dribbles, got the ball on rebounds, and passed accurately. The team was undefeated at the end of their schedule and ready for the tournaments.

REESE - - - Guard

GRISHAM - - - Forward

COOPER - - - - Guard

CHILDRESS - Guard BROWN - - Forward SCRUGGS - Forward

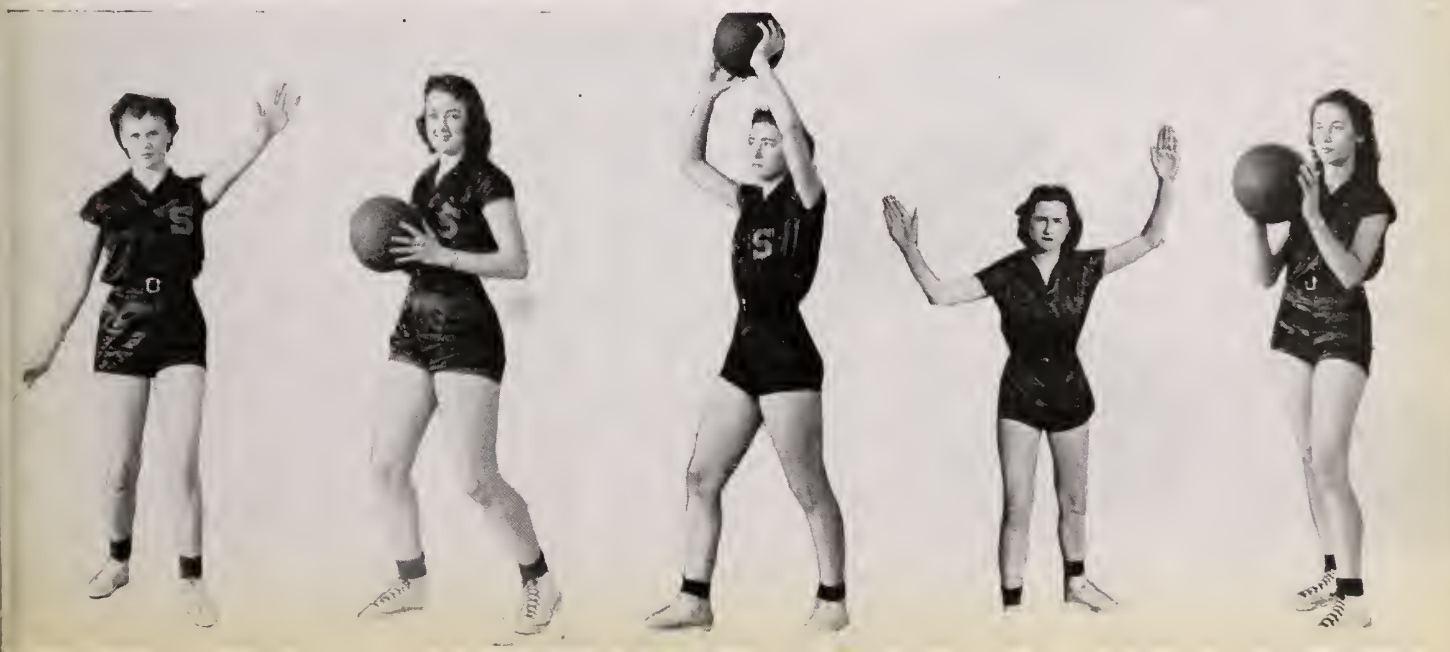

GIRLS' TEAM

Coach Mac
Eva Reese
Odessa Cooper
Clara Childress
Mary Greene Brown
Mary Catherine Grisham
Mildred Scruggs
Sarah Agnew
Quindell Whitfield
Alene Neal
Robbie Doris Ingram
Mary Lou Woods
Grace Norwood
Ray Fried
Sue Pyron
Grace Farrar
Edith Frazier
Ersel Ballard
Marguerite King
Jean McClenahan, Mascot

▼

JUST OUR BOYS' SQUAD IN ACTION

▼

HIGH SCHOOL BASKETBALL

Cruger 12 - - - Moorhead 28

The Moorhead High School basketball team opened the season this year by defeating the Cruger five 28 to 12. However, Cruger showed a great improvement over last year.

Spring Hill 41 - - - Moorhead 10

On January 13 the Moorhead Cagers met the Spring Hill team which has won recognition as an outstanding team. They defeated us 41 to 10.

Morgan City 22 - - - Moorhead 28

The 20th of January Moorhead played Morgan City and won by 28 to 22. Morgan City showed a decided improvement over last year.

Schlater 11 - - - Moorhead 31

Although Moorhead defeated Schlater 31 to 11 on January 26, they put up strong competition in the tournament.

Inverness 14 - - - Moorhead 15

On January 29 Moorhead turned the tide by defeating Inverness 15 to 14. Last year they defeated us four points in three games.

Morgan City 18 - - - Moorhead 41

On January 30 the S. A. H. S. Cagers defeated Morgan City 41 to 18.

Minter City 28 - - - Moorhead 31

On February 2 the Moorhead team went to an invitation tournament in Greenwood. We played Minter City, and they led us to the last quarter. We defeated them 31 to 28.

Greenwood 27 - - - Moorhead 22

The night of February 2 Greenwood defeated us 22 to 27 in the same finals.

Barnes 22 - - - Moorhead 24

On February 6 Barnes played the S. A. H. S. Cagers in the Moorhead gym. We defeated them 24 to 22.

Itta Bena 17 - - - Moorhead 22 Tchula 12 - - - Moorhead 32

On February 7 the S. A. H. S Cagers played both Itta Bena and Tchula. They defeated Itta Bena 22 to 17 and Tchula 32 to 12.

Minter City 13 - - - Moorhead 28

On February 9 Moorhead played Minter City in their own gym and defeated them 28 to 13.

Ruleville 19-8 - - - Moorhead 40-48

On February 10 Moorhead defeated Ruleville 40 to 19 and again on the 14th 48 to 8.

Moorhead lost in the Delta Tournament to Greenwood. The Moorhead five lost only three games this year, and two of those were to the strong Big Eight team of Greenwood.

BASEBALL

The prospects for the Trojan baseball team of 1940 seems very good in early practice. The Trojans lost through graduation five regular players and three utility men. The question is filling the catching spot left vacant by the all state man, Jack Fanning. The returning infielders are Wiley Nash, Mickey Cockran, Robert Patterson, and Len Vernamonti. The Freshmen candidates include Boy Boyd and Troy Ingram. The pitching staff was weakened by the loss of Sisler Johnson and Sam Hindsman, who is now with the Ole Miss Rebels. However, I think that Northcutt and Vandevender will take care of this spot. The only returning outfielder is Charles Shumake but there are some good candidates out for this position in the name of McDowell, Steele, Martin, Bryan, and Moorhead. Although the Trojans were edged out of the State Championship last year, it seems that they are out for State Championship this year.

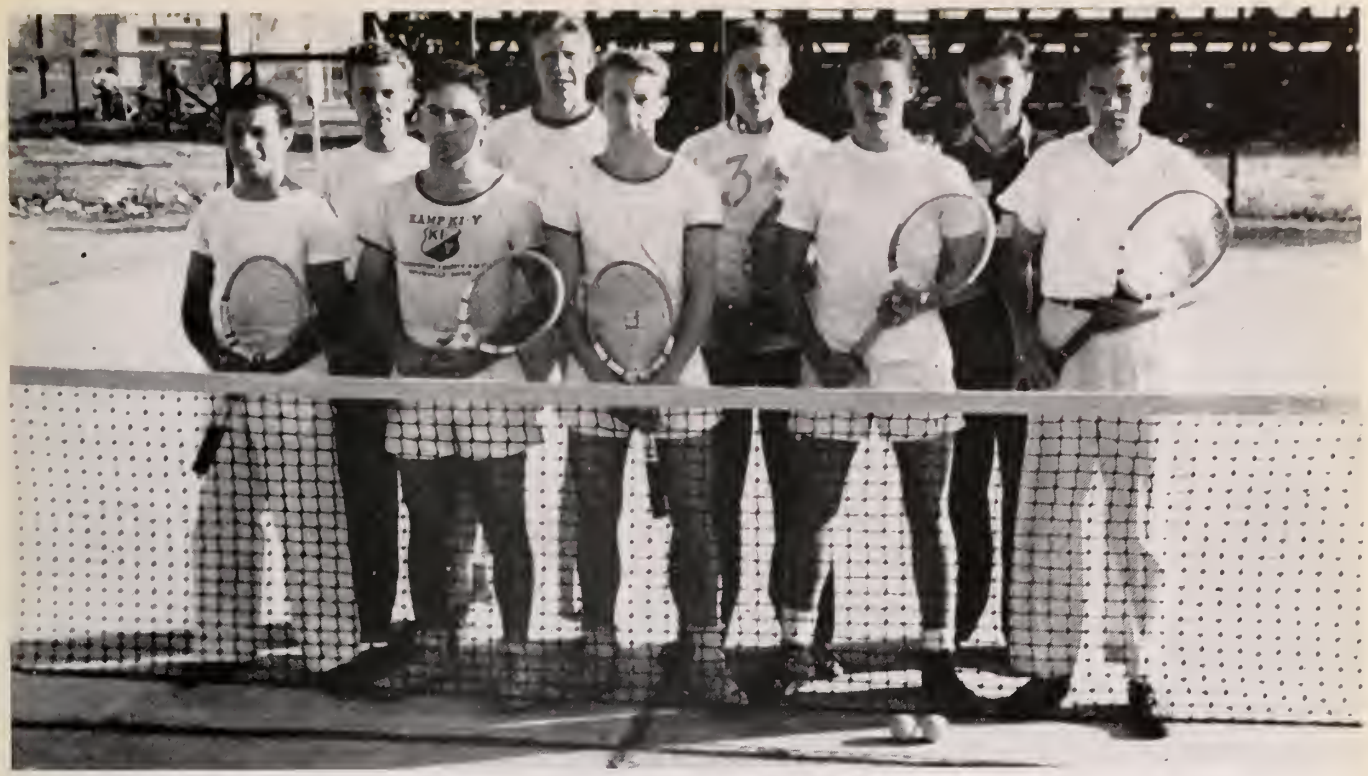

Left to right: Sammie Ray, Joe Hunter, Sydney Junov, Neil Pressley, Charlie Jacobs, Hugh White, Lamar Carithers, Hilton Abernathy, Edward Miller.

The 1940 tennis group shows unusual promise. Not only is there a retention of Charles Jacobs, State Junior College tennis champion last year but there is also a retention of Bill White who is expected to complete the boys' tennis doubles with Jacobs for S. J. C. in the state tennis tournament.

In girls' tennis Edith Frazier will threaten the Goodman girl for the state title. Frazier and Mildred Scruggs are expected to make up the S. J. C. doubles in the state meet. Other good players are Ray Fried, Dot Coleman, and Bo Ramey.

JACOBS WHITE FRAZIER SCRUGGS

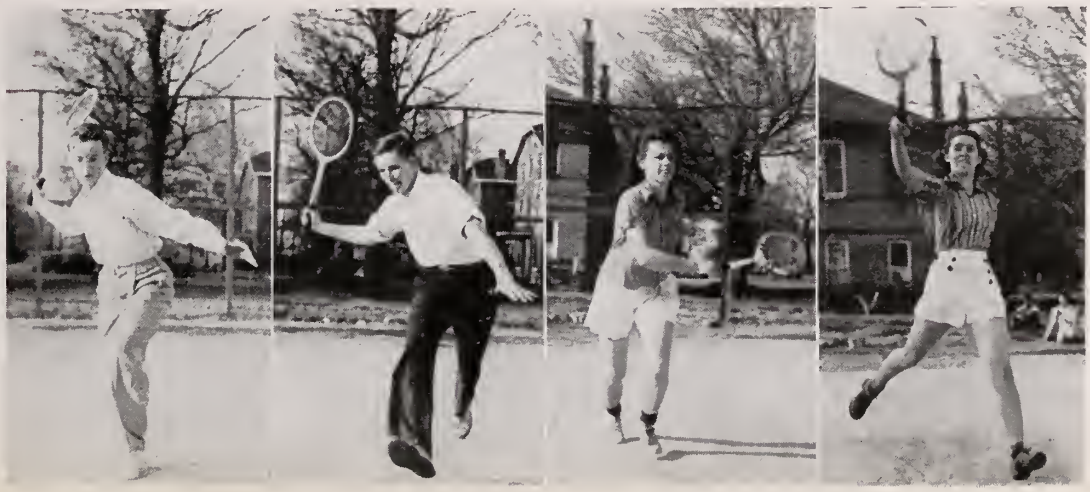

COACH ROGERS

TROJANS ON

The Sunflower Turf-men face the 1940 season with only four of the 1939 men returning. Such men as Bill West, the all-state spurt man; Jones, who captured first place in the javelin throw; and Maloney who set an all-state record with the discus, will be missed from the team this season. Other men lost by graduation were Thomas and Wilson, hurdle men; Townsend, a 440 man; and Harper, the miler of last year.

Some old men have returned to the team. Frank Perry handled the 440 yard dash well last season and is expected to be even better this year. Bubber Jackson, last season's pole vaulter is back. Woodrow Tisdell is expected to do things in the 880 yard dash. Wiley Nash high-jumped last year.

With these four veterans and the five freshman prospects the Trojan's track team will face the other Junior Colleges of the state with determination to win the state championship for the third successive year.

New men who will add to the strength of the Turf-men are: Bickerstaff, Gordon, King, Switzer, McCool, Kelly, and Donell.

PERRY

JACKSON

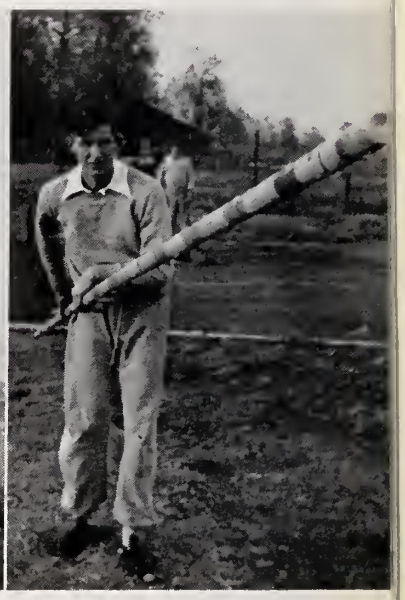

TISDELL

KING

MARBLE

KELLY

THE TRACK

MOORHEAD

SWITZER

NASH

BICKERSTAFF

HUNTER

NEWTON

▼

The boys' relay race is one of the most important track events in the State Track Meet. Positions on the relay have been hotly contested by the following track men: Hunter, Kelly, Perry, Marble, Tisdell, and Switzer.

▼

DEAN CARL EVERETT

IN APPRECIATION

We, the Business Manager, the Editor and the other members of the Annual Staff, wish to thank Dean Carl Everett not only for making possible this edition of the annual, but also for giving helpful suggestions in the compiling of this volume. Any small measure of our success may be attributed to him.

To Durant Finley of the Tucker Printing House of Jackson, Miss.; to L. E. Lowe of Mississippi Engraving Co., Jackson, Miss.; to the entire student body we extend our heartiest thanks and appreciation for their cooperation and helpful suggestions.

—THE STAFF

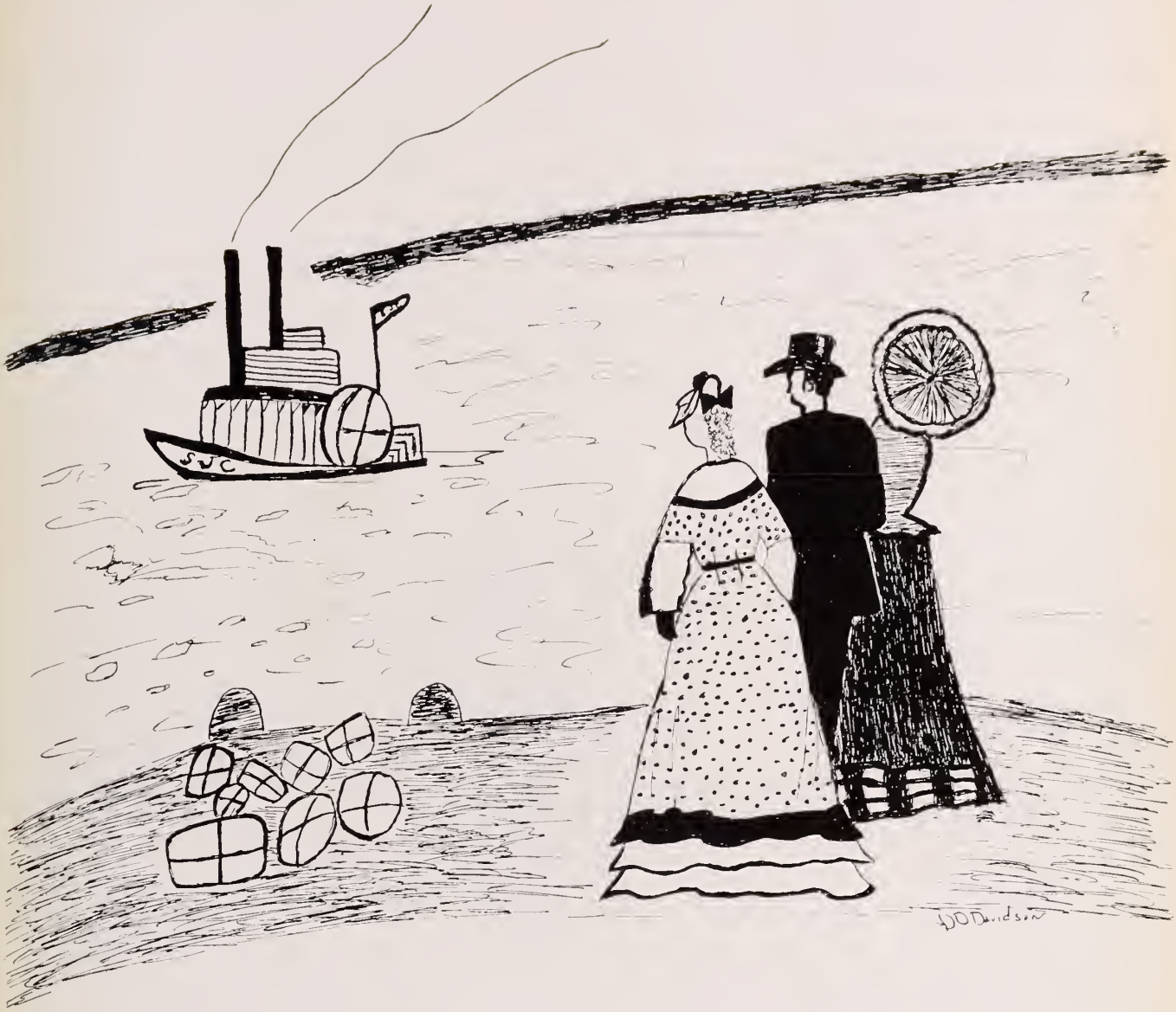

OUR PATRONS

CHEVROLET

DUPONT DUCO
REG. U.S. PAT. OFF.

WEBER

RCA

U.S. TIRES

KING'S SERVICE STATION

DEALER

SALES SERVICE

GULF GASOLINE

A COMPLETE "ONE STOP" STATION

PHONE 9106 DREW, MISS.

CITIZENS STATE BANK

MOORHEAD, MISSISSIPPI

●

Deposits Insured By

THE FEDERAL DEPOSIT INSURANCE CORPORATION

Washington, D. C.

●

$5,000.00 — MAXIMUM INSURANCE — $5,000.00

FOR EACH DEPOSITOR

C. M. DAVIS, Pres. J. H. JONES, Vice-Pres. W. A. TOPP, Cashier

COMPLIMENTS OF

D. CANALE & COMPANY

MEMPHIS, TENN.

●

FRUITS — PRODUCE — GROCERIES

"The South's Largest"

Drink—

Coca-Cola

IN BOTTLES

Belzoni Coca-Cola Bottling Co.

BELZONI, MISSISSIPPI

V & M
Cotton Company

Inverness, Miss.

INDIANOLA — BELZONI — MOORHEAD

CITIZENS BANK and TRUST COMPANY

BELZONI MISS.

Miller Grocery Company

"BEST WISHES TO THE 1940 GRADS."

Groceries — Explosives
Cotton Buyers

PHONE 45 MOORHEAD, MISS.

Responsible Charge Accounts Solicited

DELTA CLEANERS

DREW, MISS.

Tailoring and Altering

WATCH FOR THE WHITE TRUCK

Phone 144

W. H. WALL

CURLEE CLOTHES

STETSON HATS
ARROW SHIRTS
CHENEY CRAVATS

DREW MISS.

WALTON & PENTECOST

GENERAL INSURANCE

●

Fire — Life

Tornado — Automobile

Bonds

PHONE 139 RULEVILLE, MISS.

COMPLIMENTS

of

BROADWAY
LAUNDRY

•

DRY CLEANERS
Cold Storage

•

GREENVILLE MISSISSIPPI

Indianola Motor Co.

SALES Ford SERVICE

INDIANOLA, MISS.
Phone 373

Drink—

Barq's

Good and Good for You!

"IT'S GOOD"

HIGHWAY 82 GREENVILLE, MISS.

COMPLIMENTS OF

The GOYER Company

▼

ROASTERS OF

PURE GOLD COFFEE

GREENVILLE MISSISSIPPI

Home Service Station

LELAND

MISS.

HAROLD L. BROWN, Owner

PHONE 200

Humphreys County Oil Mill

Manufacturers of

Cotton Seed Products

Owned by

MISSISSIPPI COTTONSEED PRODUCTS CO.

BELZONI, MISS.

YOU GROW IT

WE STORE IT

•

COMPLIMENTS OF

UNION COMPRESS & WAREHOUSE COMPANY

GREENWOOD MISSISSIPPI

GREENWOOD GROCERY COMPANY

▼

WHOLESALE GROCERIES

▼

GREENWOOD MISSISSIPPI

Mississippi Brokerage Company

THE DELTA'S LARGEST AND MOST COMPLETE TOBACCO HOUSE

TOBACCO, CIGARS, CANDIES, NOTIONS

GREENVILLE, MISS. PHONE 346

COMPLIMENTS

of

Hough Drug Company

Indianola, Miss.

COMPLIMENTS OF

SUNFLOWER COTTON OIL CO.

●

COTTON SEED HULLS and MEAL

●

INDIANOLA, MISSISSIPPI

Drew Insurance Agency

B. R. KUYKENDALL, Mgr.

Better Safe Than Sorry
Insure Today

DREW, MISS.

Office Phone 25 Res. Phone 85

Humphreys County Grocery Company

●

The House of Quality

●

Phone 80 Belzoni, Miss.

Pace Seed & Supply Company

CLEVELAND - INDIANOLA - YAZOO CITY

▼

THE SEED FIRM OF THE DELTA

COMPLIMENTS OF

R. M. HENDRICK

Manufacturers of

Academic Caps and Gowns

Representatives of

HERFF JONES CO.

Clements Mattress Co.

OLD MATTRESSES RENOVATED
AND
MADE LIKE NEW IN ONE DAY

We Renovate Felt, Cotton, Wool, Hair, Moss, Innerspring and Box Spring Mattresses

PHONE 936 1106 Nelson Street

GREENVILLE, MISS.

COMPLIMENTS OF

Merchants & Planters Bank

DREW MISS.

MEMBER F. D. I. C.

COMPLIMENTS

OF

HENDERSON & BAIRD

▼

HARDWARE

Greenwood Mississippi

DRINK—

Coca-Cola

TRADE MARK REGISTERED

DELICIOUS and REFRESHING

GREENWOOD, MISS.

FRIGIDAIRE
LOOK FOR THIS NAME-PLATE

GRESHAM SERVICE STATIONS, Inc.

Phone 58

INDIANOLA MISSISSIPPI

More motorists every day

THE GENERAL TIRE

Go GASOLINE PAN-AM MOTOR OILS the way

all Exide THE LONG-LIFE BATTERY

COMPLIMENTS

OF

HUGH CRITZ MOTOR COMPANY

•

FORD
MERCURY
LINCOLN ZEPHYR

GREENWOOD MISSISSIPPI

Drew Sales Company

BUTANE GAS CO.

BUTANE GAS APPLIANCES

DREW MISS.

McKINNEY BAKERY

HOME MADE ICE CREAM

▼

Bread — Pies — Cakes
Pastries

▼

We Specialize In Party Orders

INDIANOLA MISSISSIPPI

CITY DRY CLEANERS

▼

WHEN WE CLEAN—

IT IS CLEAN

▼

Indianola Mississippi

FINKLEA BROS.

AUTOMOTIVE SERVICING
WITH A REPUTATION

•

DAY or NIGHT
WRECKER SERVICE

•

BUMPER TO BUMPER
AUTO SERVICE

PHONE 223 LELAND, MISS.

COMPLIMENTS OF

STRAND THEATRE

MOORHEAD, MISSISSIPPI

▼

We Are Glad to Serve the Students of

S. A. H. S. and S. J. C.

FOUNTAIN'S

Greenwood Mississippi

Roberts Drug Store

Registered Pharmacist

Sunflower, Miss.

PHONE 6

Melting Ice Does What Nothing Else Will Do

VEGETABLES STAY GARDEN FRESH
NO EXCHANGE OF FOOD ODORS
ICE CUBES PLENTIFUL

Coolerator, the Air Conditioned Refrigerator. Automatic in its Service.

Remember—A Block of Ice Never Gets Out of Order

INDIANOLA ICE & COAL CO.

INDIANOLA, MISS. PHONE 240

DENTON'S

Manufacturers of

THE DELTA'S BEST

Ice Cream

CLEVELAND SHELBY
MISSISSIPPI

MISSISSIPPIANS—
LET'S TALK MISSISSIPPI

A. Weiler and Company

of Greenwood, Specialize in

CLASS RINGS
AND
SCHOOL INVITATIONS

Buy At Home and Keep—
Mississippi Money in Mississippi

Planters Bank and Trust Co.

"SAFETY and SERVICE"

●

RULEVILLE MISSISSIPPI

MEMBER FEDERAL DEPOSIT INSURANCE CORPORATION

Compliments to Sunflower Junior College and Agricultural High School

▼

by

H. E. ALLEN

Mississippi Representative

L. G. Balfour Company

MEDICAL BUILDING JACKSON, MISS.

▼

"The Students of Sunflower Junior College and S. A. H. S. Show their appreciation of quality by buying their class jewelry from L. G. Balfour Company, creators and manufacturers of the world's finest emblematic jewelry."

DAVITT'S DRY CLEANERS

MOORHEAD, MISS.

▼

We Appreciate Your Business

PHONE 34

Campus Shots

DAVIS-WILLIAMS AUTO CO.

▼

DODGE PASSENGER CARS
COMMERCIAL CARS AND TRUCKS
PLYMOUTH MOTOR CARS

▼

MOORHEAD MISSISSIPPI

THE RULEVILLE RECORD
THE DREW LEADER

▼

DELTA PRINTING & PUBLISHING CO., Inc.

E. W. LOWE
Editor and Business Manager

▼

Printers - Book Binders
Stationers - Office Supplies
Newspaper Advertising

Ruleville Mississippi

Lion Service Station

J. R. CASTLEBERRY & SON
MOORHEAD, MISS.

●

WHOLESALE & RETAIL
GAS, OIL, TIRES & TUBES
Quick Road Service

Western Auto Associate Store

W. M. "MAC" MAXWELL, Mgr.
Drew, Miss.

"EVERYTHING FOR THE AUTOMOBILE FOR LESS"

C. M. DAVIS—DELTA INSURANCE AGENCY

100% With the Boys and Girls of Sunflower Junior College and A. H. S.

MOORHEAD, MISS.

▼

Citizens Bank Building — Telephone 99

COMPLIMENTS OF

Federal Compress & Warehouse

Service Impartially Rendered

DREW — MISS.

WEAVER GROCERY COMPANY

Greenwood — Mississippi

Tanner & Van Cleve Insurance Agency

General Insurance

INDIANOLA — MISSISSIPPI

G. G. TOWNSEND

SUNFLOWER, MISS.

•

Tailoring & Dry Cleaning

COMPLIMENTS
OF

JITNEY JUNGLE

SAVE A NICKLE ON A QUARTER

Moorhead Mississippi

Sunflower Grocery Company

Distributors of
Peek-A-Boo
and
Super-White Flour

PHONE 8 **DREW, MISS.**

Federal Compress and Warehouse Co.

A Delaware Corporation

"Service Impartially Rendered"

Inverness Mississippi

GREENWOOD FLYING SERVICE

GREENWOOD, MISSISSIPPI

Flight Instruction **Crop Dusting** **Airplane Sales**

Phone 1018

MOORHEAD CAFE

PHONE 9110

COMPLIMENTS

OF

JOHNSON DRUG CO.

5 & 10c St.

A. M. JOHNSON, Prop.

COMPLIMENTS

OF

Jordan Furniture Co.

Greenwood, Miss.

Myers Drygoods Store

Moorhead Mississippi

Klumoks Department Store

CROSLEY RADIOS

ADDKISON HARDWARE COMPANY, Inc.

INDUSTRIAL SUPPLIES

HARDWARE

▼

122 East Pearl Street

Phone 4-8274 **JACKSON, MISS.** **P. O. Box 102**

YOUR EYES

—are worth a Million Dollars—but you can protect them with Cheap Electricity, via modern I. E. S. Lamps, for a few pennies a day. Don't take a chance —Sight is Priceless—Electricity is Cheap.

MISSISSIPPI POWER & LIGHT CO.

A Civic-Minded, Employing Industry Whose Taxes Are More Than A Million Dollars A Year.

W. W. WHITE & CO.

MOORHEAD, MISS.

▼

WHOLESALE MEAT and SAUSAGE

▼

"Just a Lot of Baloney"

COMPLIMENTS
OF

GULF REFINING COMPANY

Moorhead Mississippi

WHITTINGTON DRY GOODS CO.

Greenwood Mississippi

•

WHOLESALE ONLY

THE PHOTOS
IN
THIS ANNUAL
WERE MADE BY

SPURRIER'S STUDIO

Greenwood Mississippi

•

PORTRAITS
A
SPECIALTY

COMPLIMENTS
of

MISSISSIPPI
SCHOOL SUPPLY
COMPANY

▼

Jackson Mississippi

CHAPMAN PRINTING
COMPANY

▼

Indianola Mississippi

*SUNFLOWER JUNIOR
COLLEGE AND
AGRICULTURAL
HIGH SCHOOL*

SUMMER SESSION
JUNE 3rd. – AUG. 9th.

OLD FLOORS MADE NEW—
NEW FLOORS KEPT NEW
with
"WONDER WAX"—WORKS
LIKE MAGIC
Manufactured Since 1886

WAXES	MACHINES FOR:
GYM FINISH	SPRAYING
PENETRATING SEAL	STEAMING
VARNISH	WAXING
SEALERS	POLISHING
COLOR SEAL	SCRUBBING
CONCRETE PRIMER	RUG SHAMPOOING

Federal Distributing
Company

Box 1734 Jackson, Miss.

MISSISSIPPI STATE

Offers

Bachelor and Master of Science Degrees in AGRICULTURE, ENGINEERING, SCIENCE, BUSINESS, and EDUCATION.

The Summer Session, which consists of two five-week terms, opens June 5.

The Regular Session of 1940-1941 Opens Sept. 11

For Catalog or other Information write to:

THE REGISTRAR

SUNFLOWER JUNIOR COLLEGE AND A. H. S.

An experienced, well-trained faculty of 27 people. A modern, well-equipped junior college plant. Two years of liberal arts, pre-professional, and vocational courses that produces study and progress for every student.

Member:
Southern Association of Colleges
American Association of Junior Colleges

For information write to

PRESIDENT PAUL M. WEST

SUNFLOWER JUNIOR COLLEGE

MOORHEAD, MISSISSIPPI

PLANTERS MANUFACTURING COMPANY

MOORHEAD, MISSISSIPPI

▼

COTTON SEED MEAL AND HULLS

A Grand Feed For All Farm Animals

Feed Them All Plenty Of It.

Compliments

Hervey Lumber Company

▼

MOORHEAD, MISS.

Itta Bena, Miss. Belzoni, Miss.

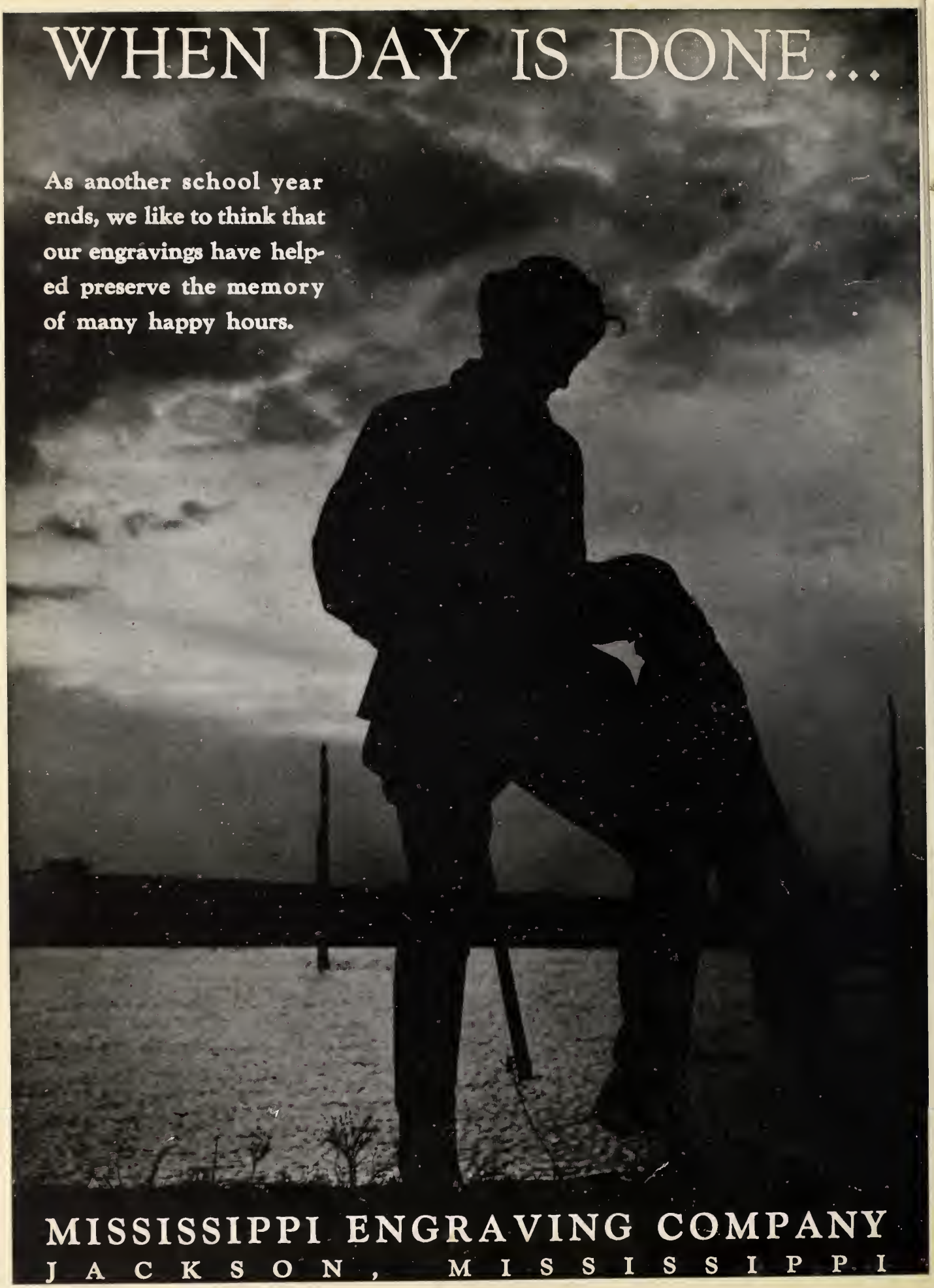
WHEN DAY IS DONE...
As another school year ends, we like to think that our engravings have helped preserve the memory of many happy hours.
MISSISSIPPI ENGRAVING COMPANY
JACKSON, MISSISSIPPI

TUCKER PRINTING HOUSE —— JACKSON, MISSISSIPPI

"Annual specialists for over twenty years"

The End